THOUSANDS OF COSHOCTON PEOPLE IN THIS CITY, COUNTY AND SURROUNDING TOWNS READ THE DAILY AGE EVERY DAY, BECAUSE IT GIVES THE NEWS.

Quality and Quantity

Daily Age circulation has both and advertisers thus cover the whole territory around Coshocton.

COSHOCTON DAILY AGE.

VOL. 19, No. 129. THURSDAY COSHOCTON, OHIO, DEC 8, 1910. THURSDAY TWO CENTS

WEATHER FORECAST

FAIR

TONIGHT AND FRIDAY

WILSON LAUDS THE FARMER

Secretary Says Tiller of Soil Not to Blame For High Prices.

Washington, Dec. 8. — In his annual report Secretary of Agriculture James Wilson reviews conditions throughout the country in a comprehensive manner. He says in part:

"Nothing short of omniscience can grasp the value of the farm products of this year. At no time in the world's history has a country produced farm products within one year with a value reaching $8,926,000,000, which is the value of the agricultural products of this country for 1910. The value of farm products from 1899 to the present year has been progressive without interruption. If the value of the products of 1899 is placed at 100 the value for this year is 189, or almost double the value for the census year 11 years ago. During this period of unexampled agricultural production, a period of 12 years, during which the farmers of this country have steadily advanced in prosperity and wealth and in economic independence, in intelligence and a knowledge of agriculture, the total value of farm products is $79,000,000,000.

"The corn crop of 3,121,381,000 bushels exceeds that of the record year 1906 and is greater than the average cron of the preceding five years by 14 per cent. While the value of this corn crop is below that of 1909 and also of 1908, its amount belongs to stories of magic. It can hardly be reckoned as less than $1,500,000,000, a sum sufficient to cancel the interest-bearing debt of the United States, buy all of the gold and silver mined in all of the countries of the earth in 1909

South Takes to Corn.

"The growing importance of the south in corn production is becoming conspicuous. In 1889 it produced hardly more than one-fifth of the national crop; now it produces one-third. The cotton crop of this year may be worth in lint and seed around $900,000,000 at the farm, or more than the corn crop was worth in any year prior to 1901. This value is 13 per cent above the five-year average. The value of the hay crop is about $720,000,000, an amount which has been exceeded but once, and that in 1907. It is 13 per cent above the average of the preceding five years. Fortunately the wheat crop is divided into two sowings, autumn and spring, so that the two crops are subject to different climatic accidents, as was the case this year. The production of spring and winter wheat is 691,767,000 bushels, or substantially the average of the preceding five years, whereas the value is about $625,000,000, or 7 6 per cent above the five-year average.

"Production per acre is beginning to overtake increase of people. The evidence is very plain that the yields per acre of our crops are now increasing, and if the facts were assembled in detail for the states it would be found that the percentage of increase in yield of many of them is greater than the percentage of normal increase of population—that is, the increase of births over deaths in the old native element"

"Instruction in the methods of road building," the report says, "has continued through the medium of object lesson roads built at local expense under the supervision of an engineer of the office of public roads more than 1,000,000 square yards of road, equivalent to about 14 miles of road 15 feet wide, were completed during the year."

Consumer Has No Kick.

After presenting many details with regard to the increase of prices on farm products between farmer and consumer, the secretary of agriculture declares that "the conclusion is inevitable that the consumer has no well grounded complaint against the farmer for the prices that he pays. The farmer supplies the capital for production and takes the risk of his losses; his crops are at the mercy of drouth and flood and heat and frost, to say nothing of noxious insects and blighting diseases. He supplies hard, exacting, unremitting labor."

The report also says.

"Twenty eight new associations for the co-operative testing of cows belonging to members were formed during the year, 55 are now in operation. Such tests, which enable the owners to discard unprofitable cows, raised the average annual profit per cow in one association from $21.43 to $42 82 in four years.

"The work in cattle tick eradication resulted in the release from quarantine of 57,518 square miles, the largest area released since the beginning of the work in 1906. The total area so far released is 129,611 square miles in 11 southern states."

Coshocton Live Stock

Hogs

Hogs, heavy mixed $7 to 7.25.
Heavy Yorkers, $7 to 7.25.
Light $7.25.
Roughs $6.25 to 6.50.
Stags $5.50 to 6.50.
Good dressed hogs, $9.50.

Fire Burned Hole in Rug

A small fire was discovered in the home of Miss Mary Moore on Vine street at about 8 o'clock Thursday morning and a call was responded to by the fire company in quick order. Their services were not needed however as Miss Moore had succeeded in extinguishing the blaze before their arrival. Miss Moore says that she does not know what started the fire but thinks that some paper lying near a stove started it. A hole was burned in a rug and several articles of clothing were slightly damaged.

STORES NOT A UNIT ON TIME FOR XMAS DAY

The question of Christmas closing is a bone of contention among Coshocton merchants growing out of the fact that Christmas this year will come on Sunday. The members of the Business Men's Ass'n, in compliance with the rules of that oragnization, will close their stores at noon on Monday for the balance of the day. This organization comprises practically all the larger retail grocery, dry goods, clothing, jewelry and hardware stores, etc

The barbers are having the greatest trouble straightening out the question. The constitution of the barber's union make an allowance for holidays coming on Saturday and Monday but none is made when it falls on Sunday. So that the question is removed entirely from the hands of the union men they must abide by the word of the "bosses" Many of the owners of shops have signified their willingness to close the shops at noon Monday giving the barbers one half day off while others are in favor of remaining open all day The unionists may petition the bosses for noon closing.

The banks will be closed all day on Monday in observance of the holiday and nearly every factory will close on Saturday evening until Tuesday morning.

The library will be closed all day Monday.

The proprietors of the drug stores have not made arrangements for closing on Monday but they will probably remain open until noon closing for a few hours in the afternoon and opening again in the evening.

WILL MAKE CLUB DANCE AN EVENT OF THE WINTER

Although it was definitely decided at a recent meeting of the board of governors of the Coshocton Country Club that a series of dances would be given during the winter, no dates have been settled upon excepting that of the Christmas dance which will be held in Forbes' hall the night of Dec. 26 No arrangements have been made for this dance but a meeting will be called within a few days for the purpose of completing the arrangements for this affair, and settling on dates for the other dances.

The dances will be for the pleasure of the members of the club only Visitors from other cities may be invited but no one will be given the right to invite any guest from Coshocton who is not a member of the organization

WOLF CATCHER MAD

Tires of Wickersham's Delay and Resigns Marshalship.

Washington, Dec. 8 — Another of the colonel's wild west favorites is out of a job. This time it is "Catch-'em-Alive" Jack Abernathy, who was appointed United States marshal for the western district of Oklahoma by Mr. Roosevelt in his second administration. Charges were recently made against Abernathy and he had come on to Washington to answer them. He called at the attorney general's office, but found it much more difficult than was the White House in the good old days After cooling his heels in Mr Wickersham's reception room for about five hours, pacing up and down impatiently, his patience became exhausted and he sent in his resignation to the attorney general.

Julia, the infant daughter of Mr. and Mrs. L E Pratt is ill with pneumonia

Only 14

Days more to do your Christmas shopping. Read Age ads for timely hints.

What are you going to buy for AUNT SUE?

GREEN LANDS SENATE JOB

Coshocton Senator Elected President of Body — Democrats Greedy.

COLUMBUS, O., Dec. 8. — William Green of Coshocton was elected president protem of the senate at the caucus of the Democratic senators-elect to the legislature. William V. Goshorn of Crawford county was elected clerk and Rodney J. Diegle of Erie county sergeant-at arms. Green, who polled 10 votes, just enough to win, was victor over Senator-elect John N. Stockwed of Cleveland, with seven votes, and Senator H. L. Yount of Darke county, who trailed along third with two votes.

The number of senate employes, including clerks, assistant sergeant-at-arms, stenographers, doorkeepers, cloakroom custodians, porters and pages was ordered reduced from 44 to 32. The Democratic senators gave the Republican members only three minor places, one porter, one page and one stenographer.

A committee consisting of six Democrats and three Republicans will make the assignments to working committees of the senate.

Several bills to redeem the platform pledges were apportioned out to senators to introduce. No assignment was made for the public utilities bill, as it is understood the corporations, Governor Harmon and legislators will attempt to agree on a bill of this sort before it is introduced.

Liberal Element Invisible.

If the liberal element is in control of the senate nothing developed to show it, for no mention was made of proposed liquor legislation during the caucus.

Several bills promised in the party platform, and not assigned to senators for introduction, will be drafted by house members.

Atlee Pomerene of Canton, candidate for United States senator, asserted the result of the caucus had no bearing on the senatorial contest. Pomerene declared Senator-elect Green was his friend, and that he counted on his vote to help send him to the United States senate.

Prior to the senatorial caucus 30 members of the house met in the Neil House and decided to conduct their caucus at 2:30 p. m., Dec 22, in the house chamber. Representatives Winters of Erie, Billingslea of Butler and Nye of Pike were appointed a committee to sign the call In addition to Winters, Representatives Smith of Marion and Samuel Vining of Mercer, candidates for speaker of the house, were present, and all were anxious for an early caucus so as to cut short their contests.

Senator Dean was elected chairman of the senatorial caucus, and Senator Hudson secretary.

The committee on committees will consist of Senators Dean, Huffman, Shaffer, Yount, Cetone and Dore, Democrats, and Keller, Crawford and Bader, Republicans.

The Columbus Citizen (Ind. Dem.), today gives this version:

The very first move of the Democratic bosses, who are out to try to send Boss Hanley, of Dayton, to the United States senate, was to turn the organization of the Ohio senate over to "big business" interests.

As was predicted, the Democratic bosses threw Senator William Green into the discard after they had got his vote and the vote of his colleague, Senator McGuire, for their organization program. For days the bosses had been working on Green's vanity and his ambitions, and they finally got him to make the race for president pro tem, knowing that he was enthusiastic for Atlee Pomerene for United States senator But that was a part of their trick They had to have the votes of Green and McGuire to control the caucus and the surest way to get them was to back Green for president pro tem.

After Green and McGuire had, by their votes, put the bosses in the saddle, the bosses turned around and refused to let Green, the chosen leader, appoint the "committee on committees" Instead the tools of the bosses voted to have Senator Tom Dean, who holds no official position in the senate, appoint this committee Then to add on the insult, Dean did not even put Green on the committee!

After the caucus one of the unbossed senators said to Green, "I believe you know even this early that the only friends you have are those against whom you voted today"

Green, it is said, already realizes how the Barber-Hanley gang hoodwinked him

BLEW SAFE OF POSTOFFICE IN DAYTIME

Cincinnati, O., Dec. 8.—Yeggmen blew the post office safe at West Carrolton, O., today and a large sum was taken. The damage to the building is heavy.

Operating Change at Art Works

The three operating departments of tuscaloid, calendar and leather, in the plants of the American Art Works are to be consolidated the first of the year, with F. J. Kristofek as manager. Heretofore each has been under separate heads.

At the same time a purchasing department will be erected, through which every purchase for any part of the big establishment will be made. This will be placed in charge of R. M. Temple, as purchasing agent. Mr. Temple is also secretary of the corporation.

CANAL DREDGE TO LOCK 17

Work Is Relief To Land Owners Living Along Big Ditch.

Photographer A J Shepler, of this city, was informed by one of the men connected with the Kissner Construction Co., of Massillon, that the work of dredging the Ohio canal will be completed as far south as the first road crossing beyond Lock Seventeen in about four weeks.

The farmers along the canal seem well pleased with the dredging some of them stating that it increases the value of their farms as the removal of the mud and debris from the bottom of the canal prevents it from overflowing so easily and they are therefore enabled to farm their land right up to the edge of the canal instead of wasting the section which is usually overflown.

EARLY SHOPPERS WAITING TILL THE LAST CALL

"Talk all you please about early shopping" remarked a prominent Main street business man to an Age reported today, "you will see all the Christmas shopping done at the eleventh hour this year. When Christmas falls on a Sunday as it does this year, people always hold off to as close to the Saturday night before as possible. There will be the greatest final rush this year you ever saw. People are 'looking around' now but buying very little. The wise man or woman will make his purchases right away for at the last moment it will be almost impossible to wait on the trade"

There is a famine in some good lines of cigars right now, owing to the cigar makers' strike in Tampa One local dealer has been trying for four weeks to fill up on certain lines for his holiday trade and although he has tried four wholesale houses, finds it so far impossible to get the cigars. Unless smokers decide that other brands will suit them as well, it will make the sought-for brands sell at a premium in a short time.

PROGRAM FOR BANQUET TONIGHT

The following program has been arranged for the banquet to be given in honor of Circuit Judges Donahue, Voorhees and Taggart at the Hotel Reeves at New Philadelphia this evening:

Toastmaster, Judge Mitchell.
"Our Honored Guests," J. A. D. Richards
"The Circuit Bench," Judge Donahue.
"The Law," Judge Taggart.
"The Reminiscences of the Bar," Judge Voorhees
"The Law's Delay" Poem. Judge Yeagley.
Music, Hefling's orchestra.

AVIATION CAPS ALL THE GO NOW

A few days ago a single knit cap was seen on the streets worn by a young lady. Then it disappeared for a few days, and two or three more blossomed out The rage has struck town and all the girls are wearing the woolly yarn affairs—they are "aviation" caps, and so far, Coshocton's nearest approach to an aeroplane.

WANT GAMES OF BASKET BALL

The manager of the high school basket ball team is in receipt of letters from the managers of the New Lexington and the Mt. Vernon high school teams asking for games to be played both in Coshocton and at those places The games will be arranged and the dates announced the first of next week

LICENSED TO MARRY.

Harlie D. Bartuss, 23, farmer, Bethlehem tp; Nellie A. Frye, 23, clerk, Bethlehem tp. Rev. Hammond.

TO BUILD 3 MILES OF SEWER

Geo. J. Bock & Son Get a Big Job at Galion for Next Year.

George J. Bock & Son have landed the contract for constructing 17,000 feet of sewer at Galion, O., or almost three miles of sewer work. Mr. and Mrs George Bock, Jr., and children, who moved from Coshocton about two months ago to Johnstown where Mr. Bock had charge of a big contract, will move next week to Galion and spend the winter there. The contract specifies that the sewer work at Galion shall b completed in five months but Mr. Bock expects to complete it in less time than this.

He leaves this evening for Johnstown after a brief visit in Coshocton. He has a gang of fifteen negroes working for him and one of them is almost a match for Champion Jack Johnson. He is from Chillicothe and it is no trouble for him to pick up a barrel of pitch weighing in the neighborhood of 500 pounds and handle it as he would a barrel of shavings. When Joe McDowell learned of the man's wonderful strength he immediately tried to book him for the Elks' centennial which is to take place the last week of next June.

DUMMY SAYS PILE OF GOLD NOT ENOUGH

Arrangements are almost complete for the amateur boxing and wrestling contest to be held in the club rooms of the Coshocton Athletic club next Wednesday night and much interest is being shown among the sports over the coming contest.

Dummy Owens the 119 pound boxer who was scheduled for a bout with Joe Jackson has refused to apepar in the ring claiming that he has not been offered enough money. Another opponent for Jackson will probably be secured.

Heinie Lane one of the most capable amateur boxers in the city who is scheduled for a bout with an unknown from Columbus is training hard for the bout and expects to be in excellent physical condition when the match is pulled off. This match is to go six rounds.

SNOW EVERYHERE BUT COSHOCTON

Trains from both east and west are delayed by heavy snows, and a man who was in Cambridge yesterday says they are enjoying sleighing there.

CROXTON TO SING HERE TONIGHT

Frank Croxton is one of the large figures among singers. He is well known and one of the very best of

But the opportunity to hear him has never been given to Coshocton before. He has a voice which is equal to any task, being of beautiful quality with great resonance. His aria "Hear me, ye winds and waves" and his work in Elijah is ideal. He has been compared with Francon Davies, the greatest of Elijahs. Mr. Croxton comes to Coshocton Thursday evening under the auspices of the Woman's Music Club.

Schott Won't Say Who Speaker Is

Since the presidency of the state senate has been disposed of, unless the Democrats and Republicans combine to upset it when the senate convenes, attention now turns to the speakership of the lower house.

Representative Shott of this city stated today a conference had been called for the Democrats of the house Dec. 22, which he would attend. The three men out for speaker are Judge Wintes of Erie, Mr. Smith of Marion, and Mr. Vining. It looks as though the latter had the call. Mr. Schott declined to commit himself for publication as to which one he intended to support.

ELKS INVITE OTHER LODGES TO BE GUESTS

Exalted Ruler Ed J. Zinsmeister, of the Zanesville Elks, and several other members of the Zanesville lodge may attend the smoker to be given by the Coshocton Elks tomorrow evening. A letter was received from Mr. Zinsmeister by Exalted Ruler W. R. Davis this morning. Invitations have been extended to W. G. Hawes, the "big fellow" from Lancaster, and to other well known Elks at New Philadelphia and other points. The smoker promises to be the most pleasant affair the lodge has enjoyed for some time. Judge S. H Nicholas will act as toastmaster and this in itself assures plenty of fun. An informal program of entertainment is also being arranged.

ASK STATE AID FOR COUNTY ROADS

The county commissioners, before adjourning Wednesday afternoon, adopted resolutions to make application to the state highway commissioner for state aid in repairing two roads, one in Adams township and the other in New Castle township. The county is to bear the epense of constructing the bridges and culverts required and also pay not less than 50 per cent. of the cost of improving the road.

The road in Adams township beginning at a point on the line between Adams and Oxford townships, on the Bakersville and Coshocton road and extends northeasterly about two miles.

The road in New Castle township begins at a point where the Coshocton and Mt. Vernon road intersects the Walhonding and New Guilford road, extends south about two miles along the Walhonding and New Guilford to the line between New Castle and Perry townships, thence south about a half mile, making 2 1-2 miles in all.

The commissioners allowed Samuel Hagans and M. J. Sparrow each $100 damages in connection with the Meredith road in New Castle township.

Sherman Reed has been granted the contract for a concrete culvert on the lands of McClain and Porteus in Lafayette township, for $78.78.

KILLED IN CROP QUARREL

Springfield, O., Dec. 8.—Wm. Dillon, the son, was killed and Henry Dillon, the father was fatally injured by John Dillard a tenant on their farm today. They quarreled over a division of the crops.

SENTENCED GIRL CAN'T BE FOUND

Clara Murphy Gone — Mother Says She Doesn't Know Anyhting About Her.

Clara Murphy, aged 14, who with Goldie Clough was Wednesday afternoon ordered committed to the Girls' Industrial school at Delaware and was to have been taken to that institution Thursday noon by Probation Officer Brunskill, escaped Thursday morning and has not been seen since.

Not wishing to put such young girls in the county jail or the city prison and no other suitable place being available the girls were permitted to go home Wednesday night upon their promise to return to the courthouse Thursday morning But Clara failed to put in her appearance and Officer Brunskill went out to her home on Brower avenue to find out the cause. He finally located her mother, Mrs Polk Murphy, who said that Clara came down street with her Thursday morning and they were in the Racket store together but that she had not seen Clara since.

It is thought that the girl may have left for Canton or Massillon as she has two older sisters, Angeo and Annie, living there, both of whom have bad reputations. The officers are on the lookout and it is thought that the girl will be caught.

Clara's mother had employed Attorney C. O. Turner to file haebas corpus proceedings to regain possession of her daughter on the ground that she was being wrongfully held by Officer Brunskill. Mr. Turner has prepared the necessary petition ready to file in common pleas court in case Clara is re-captured. The ground named in the petition for the habeas corpus proceeding is that Clara was given a pretended hearing in juvenile court and that she did not make any plea to the charge; that she made demands to be heard but was refused; that at the termination of the pretended hearing she was found guilty and judgment rendered against her In case the girl is found, the habeas corpus case will come before Judge Nicholas.

The other girl, Goldie Clough, who was ordered committed to the Girls' Industrial school, kept her promise and made her appearance Thursday morning but she will be held until it can be seen whether the Murphy girl is captured.

NEWARK STARTS LYNCHING CASE

Trial of Negro On In Full Swing — Courtroom is Crowded.

NEWARK, Dec. 8.—A jury of ten farmers, one carpenter and a grocer was secured this morning by try Waltha. The testimony starts this afternoon. The court ordered the jurors not to separate during the trial.

The fact that a man is on trial for his life drew a crowd to the common pleas courtroom today. It made little difference that he was a colored man and that he was an alien, and that he was born under the little South American Republics, Hayti, in the West Indies Atty. Charles Flory and T H. King, appointed by the court to defend Monta Watha, the man charged, made every possible effort against discriminating jurors, who might prove detrimental to their client, making complaint on every technicality.

Few people yesterday realized that the trial of Watha was to be a battle royal, although they knew that the state was being assisted y Assistant Attorney General Miller.

This morning, however, a foreign attorney showed up for the defense. He proved to be Judge William Littleford of Cincinnati. Why he came or who directed him is unknown. He presented his credentials, and appears to be here for a hard fight to save the life of his client. His assistant in the case, Charles Flory, is known to the profession as one of the most brilliant legal minds in criminal as well as other kinds of law, and arrayed against Prosecutor Philip Smythe, conceded to be one of the best criminal lawyers who ever practiced at the local bar, and with W. H. Miller at his back, it may be taken as conclusive that this case will be one of the bitterest fought in the history of the local courts.

This is the case which means something, for it is believed that the result of this trial will largely influence the ones to follow, although there is no evidence to show this result.

SUIT BROUGHT TO COLLECT FOR ICE CREAM, ETC.

Ida N. Chelekis has commenced suit in Squire Wimmer's court against George and Peter Revelis, proprietors of the Paradise store, for $82.03 alleged to be due for ice cream and other goods She alleges that they receivd and converted to their own use 1,000 quarter pound bags, Spanish shelled peanuts, a three gallon tub and a can. W. S. Merrell is her attorney The case is set for hearing Dec 14 at 9 o'clock.

CHARGED WITH NON - SUPPORT

Constable James Wright went to Canal Lewisville Thursday afternoon to arrest Anthony L Morrow, an affidavit having been filed in Squire Wimmer's court by Mary C. Morrow charging Mr. Morrow with failure and refusal to support his minor child since Nov. 1

BOARD JUMPING CASE SETTLED

An affidavit was filed in Squire Wimmer's court by J. E Watkins, charging John Johnson, of Roscoe, with failing to pay a $10 05 board bill with intent to defraud. The case was satisfactorily settled Thursday morning.

FORMER RESIDENTS FALL HEIR TO $10,000 EACH

Former Coshocton and Roscoe people come in for a comfortable share of the $318,000 estate of the late Miss Catherine M Tuttle of Columbus, who died last week. The daughters of the late Arnold Medbury, who built the first mills at Roscoe, each get $10,000— Harcie Denman, Caroline Knapp, Mary N Hoover and Emma Medbury. Arnold Medbury is willed $5,000 The grantees are cousins of Mrs Annie B. Lynde of this city. The Medbury family in former years was one of the most prominent in the county, but they moved away from here many years ago

SAYS HUSBAND SHOULD HAVE PAID FUNERAL EXPENSES

Answer has been filed in common pleas court in the case of A. L. Morrow vs Mary C Morrow. Mr. Morrow had filed a petition in court to have the judgment for the payment of $8 monthly reduced on the ground that one of the children has since died and the circumstances have changed. The defendant claims that the plaintiff should have paid the funeral expenses, this being the [illegible]

NEWSPAPER ARCHIVE®

Your Checks An Indicator

If you are depositing your money with the Coshocton National Bank and paying your bills by check you can always know the exact state of your finances.

The record you keep on your check stubs is like the speedo meter on the auto—shows just what pace you are going and warns you against spending too fast. That is why the man with a bank account is able to live more economically thereby increasing his net earnings

Net earnings, you know, is what you are able to save from your salary, and a bank account will help you reduce expenses and increase your earnings.

Coshocton National Bank

M. Q. Baker, president
T. L. Montgomery cashier
M. B. Smith asst. cashier

Girl Burns to Death.

Little Rock Ark Dec 8 After she had exhibited a letter to her mother addressed to 'Santa Claus five-year-old Mildred Willockson was enveloped in flames as she tried to mail the letter in the postoffice box she thought was up the chimney Death followed in a short time

Hot Chocolate at Pentel's, 5 cents

IN DENTISTRY

Our long suit is

COMFORT

Comfort—in painless extraction
Comfort—in operating gently
Comfort—in careful tooth filling
Comfort—in well fitting plates
Comfort—in Crown and Bridge Work

Last, But Not Least

Comfort—in moderate expense

TO YOUR PURSE

DR. W. R. DAVIS

Doctor's Prescription Failed — The Great Kidney Remedy Proves Its Merit.

Dr Kilmer's Swamp-Root is one of the patent medicines that is better than many of the prescription prescribed by doctors at least it has done more good for backache and kidney trouble than any other medicine I know of and I always recommend it to my friends as I know it can't be beat

I had a severe backache sometime ago which could not be cured by the doctors medicine I am glad to say however that Swamp Root cured me in a few weeks time

So certain am I that Dr Kilmer's Swamp Root is a medicine of merit that I send you this testimonial which you can use any time

Yours very truly,
JACOB DORNACHER,
Edwardsville, Ill

Subscribed and sworn to before me this 14th day of July, A D 1909
JAMUEL W McKITTRICK
Notary Public

Letter to Dr Kilmer & Co Binghamton, N Y

Prove What Swamp Root Will Do for You

Send to Dr Kilmer & Co, Binghamton N Y, for a sample bottle It will convince anyone You will also receive a booklet of valuable information telling all about the kidneys and bladder When writing, be sure and mention the Coshocton Daily Age For sale at all drug stores Price 50c and $1 00

ATHLETIC CLUB INCORPORATES

The Coshocton Athletic club, headed by Hugh McGann and Wee Willie Robertson, has been incorporated at Columbus as a corporation not for profit but to promote athletic sports Fourteen business and professional men are among the incorporators

CENTRAL TRADES, PUT CANDIDATES IN THE FIELD

The following candidates were placed in the field at the meeting of the Central Trades and Labor Council held Wednesday evening

President—Vic Granam, lithographer's union, Chas Zorn, glass blower, Chas Wells, Morgan Run mine local; Charles Brownfield typographical, Daniel Bowers, potters

1st Vice President, Micheel Dwyer, glass blowers

2nd Vice President, William Seward, plasterers

3rd Vice President, E P Miller, Warwick mine local

4th Vice President, John Lane, barbers

Recording Secretary, Daniel McCarton Morgan Run mine local, and Jno Callhan tailors

Financial Secretary, Chas Brownfield, typographical

Treasurer, Victor Graham, lithographers

Sergeant at arms, John McDowell, Morgan Run mine local

Trustees—Charles Wells, Morgan Run mine local, Victor Graham, lithographers, and Samuel Wright, carpenters

A PRETTY RUG is a fine Christmas present A big lot of them at extra low price at Rose Bros Furniture Co

AS YOU LIKE IT

The Pasteur institute at Garches France was destroyed by fire

Bolivian troops surprised and massacred a Peruvian garrison near Guayabal on the frontier

Clyde Corey 12 was killed at Flushing O by colliding with a telephone pole while coasting down hill

Ottawa (Can dn) streetcar patrons objected to the introduction of payenter cars by stoning them on their first appearance

Established 1847.

Allcock's PLASTERS

The World's Greatest External Remedy.

Pains in the Back
Allcock's Plasters have no equal. Strengthen **Weak Backs** as nothing else can.

Pains in the Side
Allcock's Plasters relieve promptly and at the same time strengthen side and restore energy

Allcock's is the original and genuine porous plaster. It is a standard remedy, sold by druggists in every part of the civilized world. *Apply wherever there is Pain.*

When you need a Pill
TAKE A **Brandreth's Pill** (Est. 1752.)
For CONSTIPATION, BILIOUSNESS, HEADACHE, DIZZINESS, INDIGESTION, Etc. *Purely Vegetable*

Roots Barks Herbs

That have great medicinal power, are raised to their highest efficiency, for purifying and enriching the blood, as they are combined in Hood's Sarsaparilla.

40,366 testimonials received by actual count in two years. Be sure to take

Hood's Sarsaparilla

Get it today in usual liquid form or chocolated tablets called **Sarsatabs.**

LETTERS TO SANTA

Dear Santa Claus—

I am a little girl six years old and I go to school every day I want you to bring me a rain cape, a dolly, set of dishes, kimona, rocking chair and some books And my brotner wants a punching bag, pair of skates and some nice books. That is all Good-by Santa Claus I will leave the door unlocked for we haven't any fine place

Your little friend,
Margaret Robson.

Oh yes, Santa, I want a Christmas tree

Conesville O Dec 5, 1910

Dear Santa

We are little boys and we want two teddy bears, a sled doll babies, candy, nuts, and don't forget our pa and ma

Archie and Ralph Wright

Coshocton, O, Dec 4, 1910

Dear Santa

Time has come again for you to make your annually trip over this wide world and on your round please leave at 375 South Ninth street, a big doll and a high chair, and a sack of nuts and candy

Lucy Foster

RESTING PLACE IN DOUBT

Mrs. Eddy's Son Protests on Arrangements For Funeral.

Boston Dec 8 With the arrival here of George W Glover from Lead S D the only son of Mary Baker G Eddy, it became a serious question whether or not the body of the founder and former supreme head of the Christian Science church would find its ultimate resting place in Mount Auburn cemetery or in the vicinity of Concord N H where Mrs Eddy was born and where she spent so many years of her life George Glover arrived to find that the directors of the mother church had decided without conference with him that she should be buried in Mount Auburn cemetery Mrs Eddy's son expressed himself as strongly opposed to this disposition of his mother's body and in favor of Tilton N H which was Mrs Eddy's former home or her estate Pleasant View on the outskirts of Concord as the spot for the final interment

Simple funeral services over the body of Mrs Eddy were held at the Newton home this morning The body will be placed temporarily in a vault at Mount Auburn cemetery

Passion Play Drew Well

Berlin Dec 8 The gross takings of the "Passion Play" at Oberammergau this season were $426 150 and the net proceeds $224 100 of which $108 750 is kept by the village treasury for commercial purposes The sum of $2 625 was given to the poor The remainder was divided among the players proportionally with their respective roles

STORK CAME ALMOST ONCE EVERY DAY

There were 330 births in this community during the first eleven months of 1911, as shown by the official figures in W. M. Smith's record book. Mr. Smith states that the local physicians have complied with the law in a very commendable manner the past year in reporting births and most of them have been very prompt about it.

Tallest Elk Is Dead.

Paducah, Ky, Dec 8 — John Porteus, 26, the tallest Elk in the world the distinction being won at the Elks' convention in Denver in 1907, died from tuberculosis. He was 6 feet 11 inches tall

Cures Rheumatism; Destroys Uric Acid

The Antidote to Uric Acid Found Gives Remarkable Results.

Immediate relief to rheumatic sufferers, and an absolute, quick, safe cure This is now assured, for the antidote to uric acid has been found

This antiote, moreover, is as safe as the air you breathe, yet it destroys every particle of uric acid in the blood and in every tissue, joint, muscle and part of the body

Mrs D C Hurd of Fulton, New York, says "For 7 years I had excruciating chronic rheumatism I had to be wheeled around in a chair Doctors said there was no hope I began to take 'Fuss' The first dose acted like magic, and about 3 bottles of it cured me completely'

'Fuss' contains no cocaine, opium, morphine, chloral, ether, chloroform, colic It is guaranteed safe A wonder, too, for gout, lumbago, and kidney trouble

'Fuss' Rheumatism Cure sold at $1 00 a bottle in Coshocton by C E Anderson and by all leading druggists, or will be sent prepaid on receipt of $1 00, or 6 bottles for $5'00, by the Fuss Remedy Co, Flint, Mich

Christmas Gift Suggestions

A Vast Array of Latest Neckwear

A magnificent assortment especially selected for holiday trade. It is safe to say that you will be able to find anything your heart may desire in Ties for men here ..... **25c, 50c and $1**

A Strong Display HOLIDAY SUSPENDERS

So many styles and patterns that every taste can be satisfied at ..... **25c, 50c and 75c**

Combination Sets, Suspenders, Arm Bands and Garters to match ..... **50c and $1.00**

You'll Like Our Neckscarfs and Mufflers

Because you'll see so many that are entirely different than other stores are showing **25c to $1.50**

All kinds of Gloves and Mittens here to choose from. Quality the best. Kid and Mocha Gloves 50c to $2 50. Fur lined Gloves $1 to $3.50. Silk lined Gloves $1 to $2.50.

Buy your Christmas Gifts early and enjoy the double advantage of large assortments and the best attention.

B. C. Senter

Gourley Block. Coshocton, O.

Insist on receipt from your Age Carrier Phone any irregularity to 182

Learn A Profession

THE GOODHART SCHOOL
—OF—
Neuro-Magnetic Healing
Offers You An Honorable Paying Profession.
Classes matriculate at any time For application blanks, school announcement and information address,
M. H. Goodhart, D. N-M., President
The Kiskiminetas, North Sixth St., Citizens phone.

EVERYTHING for XMAS

Silver Spoons

All of our silver spoons are 925-1000 fine silver, and we have over 40 different styles to select from either in sets or single souvenir spoons We engrave free of charge Individual butter spreaders, salad forks and fancy pieces in white leather cases for Xmas gifts.

Cut Glass

We have eight inch bowls in the finest styles of cutting for only **$5.00**; also Vases, Olive Dishes, Sugar and Cream Sets. Also the silver applied work on the pretty little perfume bottles which the ladies prize so highly. If it is Cut Glass you want, don't miss our line.

Rings

Opals, Rubies, Emeralds, Epidote, Pearl, Thulite, Lapis Lazula, Topaz, Amethyst, Turquoise, in an endless array of mountings. The celebrated rings. We will replace any stone which comes out FREE OF CHARGE to the owner. New signet rings plain oval and Tiffany oval rings now in stock.

Diamonds

Pure white diamonds beautifully cut, in the new American styles of cutting Diamond rings from **$7.50 to $350.00,** mounted in the latest and newest style of mountings. Solitaires, twin stone, cirelets, or clusters Diamond Stick Pins, Brooches, Cuff Links, Earrings, all prices.

Jewelry

Signet Cuff Links in Solid Gold and Gold filled. Scarf Pins, in all of the popular styles. Neck Chains from the tiny thread chain for baby, to the heavy rope chain for the ladies, also a beautiful line of imported Fans from France. Gold Lockets, plain and set with Stones. See our line of Gold Fobs for gentlemen.

Our Guarantee

We have sold Watches, Jewelry, and Silverware in Coshocton county, for the past 30 years. Time has proven whether our guarantees have been good or not, whether we keep our word or not. Whether we treat our patrons fair or not. Just ask our customers, then why take a chance on an untried store.

BROOKE

The Jeweler

New Table Pieces

Have you seen the new baking dishes, Casseroles, Ramekin Sets and the new things in Chafing Dishes, in Copper and Mission finishes. We have a beautiful line of Silver Cups for children. We engrave names and monograms on them **FREE.**

Watches

Here's where we are strong. We have a 20 year gold filled 15 jeweled watch at **$12.00.** A 7-jeweled 20-year gold filled watch for **$9,** in gentlemen's watches. Ladies' watches in all styles and grades, open face, and Hunting cases, Gold filled, and Solid Gold.

NEWSPAPER ARCHIVE®

Does Wonders Curing Rheumatism

"D-F-M" Cures Many 25-Year Cases in Few Weeks. Guaranteed in Every Case.

"D M-F" for rheumatism, gout, lumbago or neuralgia is different from anything else ever prepared It has the remarkable peculiarity of "signaling" the progress of the cure to the

patient by producing well-defined results within a very short time, no matter in what form or how serious or chronic the case may be.

'D-M-F' contains no opiates or dangerous drugs; is safe for young and old and is easily assimilated by the weakest stomach or system

Mr. C. H. Fargo, Warsaw, N. J., says: "I had rheummatism for seven years. My legs were crippled, the pain was fierce It was agony to touch them even with a cloth. I began 'D-M-F,' and in about a month I was cured. It is something remarkable."

"D-M-F" is sold at all drug stores at $1 a bottle, 6 bottles for $5 Cure guaranteed in any ordinary case with every purchase of 6 bottles, or money refunded If your druggist cannot supply you, it will be sent, together with guarantee, on receipt of price by the "D-M-F" Medicine Co, 2715 Lincoln avenue, Chicago, Ill

"D-M-F" is recommended and sold in Coshocton by Smith Drug Co

Protect Yourself!

Get the Original and Genuine

HORLICK'S MALTED MILK

The Food-drink for All Ages.

For Infants, Invalids, and Growing children. Pure Nutrition, up building the whole body. Invigorates the nursing mother and the aged. Rich milk, malted grain, in powder form.

A quick lunch prepared in a minute. Takes no substitute. Ask for HORLICK'S.

In No Combine or Trust

Strength Counts

in all life's affairs Strength comes of pure blood,—good blood comes when stomach, liver, kidneys and bowels are kept in proper condition by a little care and

BEECHAM'S PILLS

Sold Everywhere. In boxes 10c and 25c

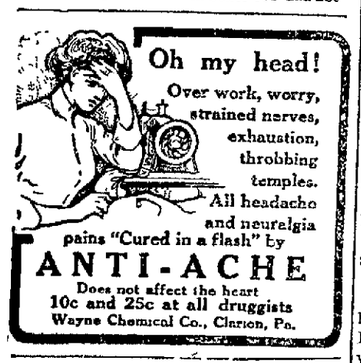

Oh my head!

Over work, worry, strained nerves, exhaustion, throbbing temples.

All headache and neuralgia pains "Cured in a flash" by

ANTI-ACHE

Does not affect the heart

10c and 25c at all druggists

Wayne Chemical Co., Clarion, Pa.

$3 for 40c

We can sell you 40 sheets initial DIE STAMPED letter paper and 25 linen envelopes to match for 40 cts If you were to place an order for your own die, the die stationery and stamping would cost you $ 3 . 0 0 . We would be pleased to have you inspect this at your earliest convenience It makes a very nice Xmas present.

C. E. ANDERSON'S

Drug and Book Store,

404 Main St. Coshocton, O.

Chas. W. Loos & Sons

Main St., Garage and Salesroom, New and Second-Hand Cars for sale.

Ricketts Bldg., Opp. City Hall. Bell phone 573. Cit. 749-B.

GOLD MEDAL FLOUR

BASKET BALL FRIDAY NIGHT

The high school basket ball team have been doing some hard practice this week and as a result the team is now down into first class condition. Every man on the team is fast and quick on his feet and beside that nearly every man is a crack basket shooter.

The game tomorrow night with the Columbus team promises to be a hard battle and the local lads are prepared for a 40 minute struggle. The game will be called promptly at 8 o'clock.

MOHAWK VILLAGE

MOHAWK VILLAGE, Dec 8—Melvin Barrett is recovering slowly from a severe attack of kidney trouble which seized him last Tuesday evening These attacks do not occur so frequently in recent years as it has been a number of months between this and the one preceding

F F Freese and his guest Miss Blanche Godman of Belaire, O, visited in the homes of John Hooker and L H Fry last Wednesday and Thursday, in the Blooming Grove vicinity

Glen, son of Mr and Mrs Frank Keifer, is on the sick list with an affection of the throat possibly tonsilitis

N W Barrett has sold his farm on the Mohawk-West Bedford road to J. H. Ralston of Nellie. It is not get announced where Mr Barrett will locate

Milton Hoffstater has been improving his premises by erecting some necessary out- buildings such as a poultry house and a smokehouse

Louis Cullison has gone to Kansas possibly to remain all winter with his cousins, the children of the late J W Given and the other relatives

Pastor Neldon preached a telling discourse on the subject of "Everyone Giving an Account of His Own Misdoings" in the Mohawk church Sunday morning and began a series of revival meetings at Wilson's chapel Sunday evening

A KITCHEN CABINET is a fine Christmas present. Prices are lowest at Rose Bros Furniture Co.

K. P.'S ELECT NEW OFFICERS

The following officers nominated at the last meeting of the K of P lodge were elected at the meeting Wednesday evening The rank of page was conferred on two candidates at Wednesday nights meeting

The new officers are

Jesse Haller Chancelor Commander

Chas Mizer, Vice Chancelor

W H Daniels, prelate

Ed Brink, Master of Work

Albert Parrish, Master at Arms

Harry Denzer, Inner guard

Roy Cox, Outer guard

L O Dawson, Keeper of Records and Seals

R C Daines, Master of Finance

C H Magruder, Master of Exchequer

Carl Shrake, Trustee

LADY MACCABEES ELECT OFFICERS

Wednesday evening the annual election of officers was held by the Ladies of the Maccabees, and the following officers were named

Lady Commander, Miss Margaret Cheney

Lieut Mrs Nellie Frederick

Sergt. Mrs Tillie Bordenkircher

Lady at Arms, Mrs Mary Balch

Record Keeper Mrs Anna Dockenwaddle

Sentinel, Mrs Augusta Blake

Chaplain, Miss Minnie Nelson.

Finance Keeper, Mrs. Emma Barton

Musician, Mrs Ed Strasser

Captain of the Guards, Mrs Anna Dokenwaddle

The new officers will be installed at the January 4th meeting

Cleanliness is the first law of health, inside as well as outside Let Hollister's Rocky Mountain Tea be your internal cleanser, then your organs will be pure and clean, your health good, your system right Start tonight

C E Anderson

For expert plumbing at reasonable prices. Call C. A. Brode, either phone.

For Xmas Gifts

FINE SHOES

Men's classy styles all leathers, and all the new shapes Prices from $2 00 to $5 0.

Ladies'

Pretty shoes, all styles, all leathers, all sizes Prices from $1 75 to $4 00

Children's Shoes

from 50c to $2 50.

Shoes That Satisfy.

BRENDEL'S

Fourth and Main Sts.

FITTERS OF FEET

TO PALE, THIN PEOPLE

Druggist E. S. Frew Offers to Pay for Samose if It Does Not Make Thin People Fat.

Pale, thin people are simply suffering from want of nourishment. They may eat enough, but their food is not properly digested and does them no good.

Samose, the remarkable flesh forming food should be used by all who are pale, weak and thin. It mingles with the food and aids assimilation, so that when taken for a short time. Nature will soon assert her normal powers, and the food that is eaten will give strength and good flesh

Weigh yourself before you commence the use of Samose, and you will notice a steady gain. Samose is a scientific flesh forming food that restores the thin and scrawny to their proper weight, and fills the weak and debilitated with vigor and vitality

The woman who longs for rosy cheeks and the plumpness of beauty should use Samose The man who wants to be strong and well and gain health and good flesh, will find his desires accomplished by Samose

Such remarkable results have followed the use of Samose that Druggist E S Frew is willing to pay for the treatment if it does not give the desired results He makes this offer generally and wants all who are thin, weak and out of health to get a box of Samose from him on those terms

NEW GUILFORD K. OF P. ELECT NEW OFFICERS

K. of P lodge No 666, of New Guilford, have elected the following officers for the coming year

Howard Wilt C C

J W Neldon, V C

G W Hughes, Prel

J E Spang, M of A

J K Myers, K of R & S.

C A Giffin, M of F

J C Mikesell, M of E

A C Cullison, I G

Jake Holbrook, O G

Hon J L Myers, D D

J E Spang, Del to G L

Orville Hughes, alternate

Austin Richard, trustee

KILLBUCK

KILLBUCK, Dec 8—Mr and Mrs Oliver Uhl, of Millersburg, are visiting Mrs Seth Fry David Fry and Albert Fry They are setting up a large saw set

Mr and Mrs Will Bell, of Wauseon, are visiting at the home of Seth Fry

Miss Linnie Crownapple is improving nicely

Clara Fry and Albert Fry visited at the home of Oliver Uhl in Millersburg

NEALY HEADS JUNIOR ORDER

The following officers elected by the Jr O A M Wednesday evening will be installed at the meeting to be held Jan 4

Councillor, W A Nealy

Vice Councillor, J L Crown

Rec Sec Sidney Turner

Asso Rec Sec, Geo Blumgartner

Fin Secy, Raymond Houston

Treas, J C Wisenburg

Conductor, Sidney Grant

Warden, George Markley

Inner Sentinel, Geo Lyons

Outer Sentinel, Roy Bassett

Chaplain, John W Maple

Trustees, John Lane, E S Felton

OFFICERS FOR YEAR NAMED BY K. OF C'S.

The Knights of Columbus elected officers for the ensuing year at their meeting held Wednesday evening. They are.

Grand Knight—James McDowell

Deputy Grand Knight—Richard Ammons

Treasurer—Edward M Wimmer

Financial Secretary—Thomas Carton, Jr

Recording Secretary, Martin Scherer

Chancellor—Jos Haverlick

Advocate—J L McDowell.

Warden—M. Hendricks

Outer Guard—Chas B Weaver

Inside Guard—Thos Colopy

Trustee—John McDowell

Scrub yourself daily, you are not clean inside This means clean stomach, bowels, blood liver, clean healthy tissue in every organ Moral: Take Hollister's Rocky Mountain Tea, a thorough cleanser Try it tonight

C E Anderson

Try our walnut cream caramels. Pentel's

BARTON'S SCHOOL UP A NOTCH

The Plainfield high school has been raised from a third grade to a second grade school according to advices received at Plainfield Wednesday evening from the state school commissioners

The course of study during the past year was strengthened and when Inspector Snyder saw the work being done he recommended that the school be raised from the third class

A A Barton is superintendent of the school and M G Emler is principal of the high school

NEURALGIA GOES

Begy's Mustarine Drives Aches and Pains From the Body.

C E Anderson sells Mustarine and sells lots of it It's a new idea; it's made to take the place of dirty, blistering mustard plasters, and at the same time to do all the good things the dirty mustard plaster will do, and has been doing for a hundred years

Begy's Mustarine is not greasy or sticky and will not blister. But it will kill headache, earache, backache and pain in chest quicker than the best mustard plaster your grandmother ever made

And for pleurisy, sore throat, coughs and colds and for swollen and rheumatic joints it has no equal As much in a yellow box as will do the work of forty mustard plasters, and only 25 cents It's better than any liniment

AGE WANT ADS
Read for profit —Use for results

The World's Best Medicine

MRS JENNIE GARDNER

There is no time in the life of man or woman when Duffy's Pure Malt Whiskey will not help. Mrs. Jennie Gardner, one of our patients, is passing through woman's most critical period and she is enjoying the best of health.

In her letter she says: "With pleasure I allow my name and testimony to be used for the benefit of those who know not the merits of Duffy's Pure Malt Whiskey. I think it is the best medicine in existence. I am now passing through the most critical period of women's life (The Menopause or Change of Life). I am enjoying good health, better than for years and all through this wonderful change have suffered comparatively no inconvenience at all. This is remarkable, but nevertheless it is true. I could not do without Duffy's Malt. I expect to use it all my life." Mrs. Jennie Gardner, Monett, Mo.

The voluntary testimony received from thousands of our grateful patients is proof positive of the great remedial qualities of

Duffy's Pure Malt Whiskey

It is one of the greatest strength builders and tonic stimulants known to science. Its palatability and freedom from injurious substances render it so that it can be retained by the most sensitive stomach. It improves the digestion and assimilation of the food and gives tone and vitality to every organ in the body. It has been used with remarkable results in the prevention and cure of consumption, pneumonia, grip, coughs, colds, asthma, low fevers, stomach troubles and all wasting and diseased conditions. Recognized as a family medicine and prescribed by physicians everywhere.

CAUTION—When you ask your druggist, grocer or dealer for Duffy's Pure Malt Whiskey be sure you get the genuine. It is an absolutely pure medicinal malt whiskey and is sold IN SEALED BOTTLES ONLY—never in bulk. Look for the trade-mark, the "Old Chemist," on the label, and make sure the seal over the cork is unbroken. Price $1.00 a large bottle Write Medical Department, The Duffy Malt Whiskey Co., Rochester, N. Y. for an Aseptic Drinking Cup also doctors' advice, and an illustrated medical booklet containing testimonials and common sense rules for health, sent free.

ABSOLUTELY PURE & UNADULTERATED TRADE MARK

SANTA CLAUS

has established headquarters for 1910 at the New York Racket Store and is Showing His Great Line Direct from Toyland

This is to be our banner year in Holiday Goods, as our space for showing these goods has been very much increased and we have the largest line we have ever shown and that line the largest ever shown in Coshocton and we believe you will find it to your advantage to visit our Toyland and make your selections early.

PIANOS
The kind that never made Paderwiski famous
10 cents to $1 49

VIOLINS
That make the sweetest music ever heard
25 to 50 cents.

DRUMS
The kind that Grandma likes to hear — 10c to $1.25

Trumpets and Horns
The sweet sounding soft toned ones — 5c to 50c.

TRUNKS
If baby is going to travel this winter, we have the trunk she wants for dollie
10c to 69c

TOOLS
Make a carpenter of the boy, present him with a box of tools
10c to 75c

FURNITURE
Fit out the Toyland homes with our Dressers, Tables, Chairs Wardrobes, Chiffoniers and Beds — 10c to $1.25.

DOLLS
Everything in Kid Body China and Dressed Dolls to make baby happy and good.
5c to $3.00.

FRICTION TOYS
Railroad Engines, Automobiles, Hook and Ladders Police Patrol Wagons, Street Cars and Ducks
50c to 98c

STEAM ENGINES
Suitable for Saw Mills, Well Drilling Coal Mines, and in fact all kinds of Power Plants
25c to $1.25

GO-CARTS
Our line of Carts was never so large, everything in this line Iron Folding Carts
50c to $4.00

PARLOR LAMPS
Fancy China and Gas Portables — $1.25 to $8 50.

WATER SETS
Elegant designs in blown decorated and cut glass.
$1.50 to $3.39

Magic Lanterns and Post Card Projectors.
This line is complete with many good things
25c to $1 50

BLACKBOARDS
The great educators
25c to $1.00.

CHINA
Never was this line so complete and with as many handsome designs, consisting of Dinner Sets, Toilet Sets, Plates of all description; Cups and Saucers, Berry Sets, Celery and Spoon Trays, Vases, Bric-a-Brac and articles too numerous to mention with prices right

Make selections now and a small deposit and goods will be stored until Xmas.

J. B. Renfrew & Bro.

USEFUL GIFTS! One lasting reminder of true friendship.

Trifles, like bursting bubbles, leave no lasting memories.

CHRISTMAS CHIMES

Will Soon be Pealing!

Are Your Plans Well Laid?

Is your memo list all complete? Have all your worthy friends been remembered? And last but not least, do you care to consider saving advantages at this perplexing time?

OUR HOLIDAY CAMPAIGN IS NOW OPEN and every department is elected to represent its share of "Gift Items" to delight the heart of the most exacting donor.

LADIES', MISSES AND CHILDREN'S OUTER GARMENT.

Is the stronghold of our success, and with the closing year fast approaching we have decided to begin our end of the season sale **before the Holidays**

We are determined not to be caught after Jan. 1st, with a stock of winter garments on our hands. If price will sell them. Therefore we guarantee Holiday shoppers a saving of from **25 to 60 per cent. on every Coat, Suit, Waist Skirt, Petticoat, Fur or Dress** they buy.

Here following we list a few items, by which the entire stock may be gauged.

One lot $15 Silk Dresses, in staple colors.....**$7.50**

These Dresses are beautifully trimmed with net yokes, self folds, tucks, pleats, etc. and are brand new models.

One lot $12 and $14 Panama, one-piece Dresses, all new this season **$5.00**

One $75 set Jap Mink Furs, handsome large Muff and Collar **$45.00**

This is the last of these high grade Mink sets, and luck to the first comer.

One $40 set Hare Lynx Furs, large flat Muff, with wide Scarf Collar, 84 inches long. A gift that would bring lasting pleasure to any lady of cultured taste, go at **$25.00**

DON'T WAIT

One $35 Black Wolf set large flat Muff, large collar, and a rich glossy ever fur, the most pleasing style, any young lady would delight in this set **$19.50**

One $25 Black Wolf set, large flat Muff and Collar, similar to the above and a joy gift for mother, daughter or sweetheart..... **$15.00**

Note these four sets will be on exhibition in our show window tomorrow, and doubtless will not remain the day out from the fact that the price for such elegant sets is so out of the ordinary that judges of furs would not pass them by all other furs priced in like proportion.

One lot new $3.50 Silk Messaline Waists, in Black, Blue and Rose **$1.98**

These waists are purposely intended for dancing parties and evening occasions.

One lot $6 rich Taffeta Petticoats, made from a Guaranteed Silk colors and black **$2.75**

One lot new $1.25 White Tailored Waists **75c**

Any $25, $27.50 to $30 Black or Colored Broadcloth Kersey, or Novelty Cloth Coat in the house **$15.00**

Not a past season garment among them.

Any $20 or $22.50 Black or Colored Broadcloth or Novelty Cloth Coat in the house **$12.50**

Any $18.00 or $16.50 Coat in the house **$10**

Any $15 Coat in the house **$8.00**

Any $12 or $13.50 Coat in the house **$6.50**

Any $10.00 or $10.50 Coat in the house..... **$5.00**

Any Ladies' or Misses' suit in the house at half price and less

Any Child's Coat in the house at half price and less

THE H. E. LEE COAT, SUIT, AND FUR STORE

4th Room East of Postoffice, Coshocton Ohio.

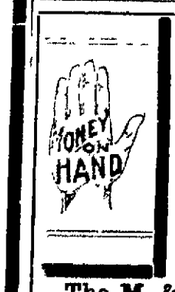

MONEY to LOAN

WHY not make a business proposition out of borrowing money? Don't run the risk of being "turned down" by a friend or relative Sit down right now and figure out just how much money you need then call at our office. Our agent can loan you any amount from $1 to $100, using your household goods, which we leave in your possession as security, and can guarantee absolute privacy Call at our office for further particulars

The M. & M. COLLATERAL LOAN COMPANY,
AGENCIES EVERYWHERE
E. B. WRIGHT, Agent
Room 4, Hay Block, Over Ransom's Dry Goods Store Coshocton, Ohio.

WILL CLEAR THE BLACKEST Rainwater IN A FEW HOURS.

THE OLD SETTLER
WILL CLEAR
BLACK RAINWATER
OR
MUDDY HYDRANT WATER
In a few hours. *Will not harden the water, but soften it.* A little lye will clear your cistern.
For sale by Grocers. Ask for it, or write
THE OLD SETTLER CO., FINDLAY, O.

NEWSPAPER ARCHIVE®

Where Will Your Dollar Go The Farthest?

We feel confident that after careful comparison you will find that our offerings for the Holidays far surpass all others in quality and price—and the immense stock to choose from will please you.

We have gone to great lengths this season to assemble the greatest collection of new things ever shown in Coshocton.

Our store speaks of the Christmas spirit and the good will which prevaills here.

"All purchases exchangeable after Xmas."

WE CALL SPECIAL ATTENTION TO OUR DISPLAY WINDOWS

BATH ROBES

in light or dark shades, made from best grades of Eidendown and Turkish Towling, in the season's newest imported designs; all sizes and large selection at, from

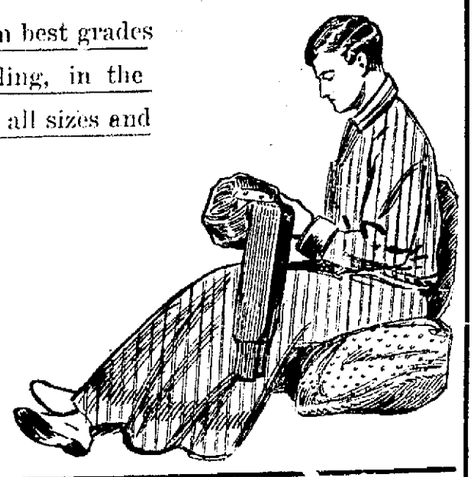

$2.50 up to $6.50

Why Not a Suit or an Overcoat

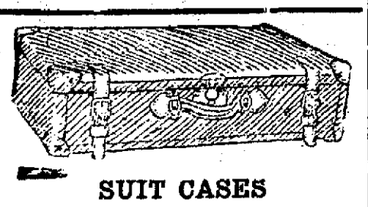

SUIT CASES

Something every man needs and appreciates. You'll find our prices below others and every case fully guaranteed, all sizes, at from

98c up to $8.00.

SPECIAL XMAS PACKAGES

Suspenders, Arm Bands and Garters 48c, 98c

FANCY SUSPENDERS 25c to 98c

COLLAR BAGS ..... 98c to $1.48

TIE RINGS .... 48c to 98c

Handkerchief, Tie and Hose to match 98c to $1.98

Hose and tie to match ..... 48c to 98c

Intial Handkerchiefs, 6 in box, linen $1.00

UMBRELLAS

with detachable handles, each in separate case; warranted in every way; Boxwood, Mission, Silver or Gold plated handles; cotton, silk or silk and linen covers. The best values and largest selection, at from

98c up to $6.00

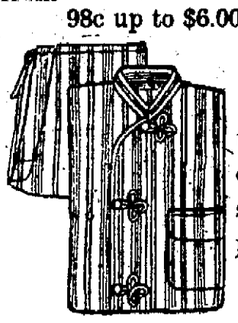

PAJAMAS

In plain or fancy patterns; made from best quality of flannel; all sizes. A most sensible present.

$1.48 to $2.98

DRESS SHIRTS

in plain white or fancy patterns, pleated or plain bosoms; guaranteed fast colors.

48c, 98c, $1.48

Young Men's Shirts, the only store in the city that carries a Shirt especially cut for a young man, between a man and a boy's size. All patterns, **98c**

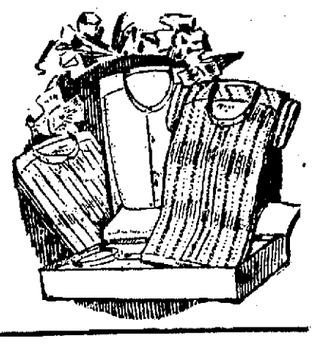

Christmas Hosiery

Every desirable shade, in plain colors, in neat Holiday Boxes; as many in a box as you wish—**10c to $1.00**

Pure Silk Hose, two pair in box, double heel and toe, all shades —**$1.00 per box.**

Jewelry

Every article in this department warranted not to tarnish.

Cuff Links.....25c to $1.00
Tie Pins.....25c to $1.00
Watch Fobs....48c to $2.50

A Xmas SPECIAL, warranted Monogram Pin and Link Sets (all initials) The season's newest in Christmas Boxes — **$1.00**

DRESS GLOVES

in all shades, Cape, Kid, Moka, Suede, Chamoise or Buckskin Leathers; in neat Holiday boxes—An acceptable gift —**48c to $3.00.**

Every Purchases Put Up in Xmas Boxes

"Come With The Crowds to the Busy Store"

The Home of Good Clothing

THE BUCKEYE

Your Money Back for the Asking

"ENENTUALLY YOUR CLOTHIERS"

Fancy Dress Vests and Smoking Jackets

Every one athis season's pattern and style; either of which a man is sure to appreciate. The largest assortment of patterns in the ciy and the bes values.

98c to $5.00

THE DAILY AGE

Founded 1825

Published Every Evening Except Sunday by

THE AGE PUBLISHING COMPANY

Selby Building. Coshocton, Ohio.

Entered at Postoffice at Coshocton as second-class matter

BALLINGER.

Mr. Ballinger has been vindicated by the special committee appointed to probe the charges against him. He was charged with having been partial in his administration as secretary of the interior, toward former business associates and others in land grants, etc., pertaining to the coal lands of the west, forest areas and other lands held by the government. The report of the committee says that the accusations were made through animosity. Without going into details over the matter, it remains that Mr. Ballinger has been an embarrassment to President Taft's administration. and now that he has secured his vindication, the big and manly thing for him to do is to resign. He owes that to his party and the president. no matter how innocent he may be. President Taft has stood by him and never for a moment deserted him. His resignation would relieve the situation greatly.

Walker & Lawrence
"A Search Product for Young Gentlemen"
OVERGAITERS AND LEGGINS

THE GIRL WHO FLIRTS.

The girl who "flirts," who is "fresh" with strange men, is doing herself an almost irreparable injustice. Mankind likes the woman who is womanly, who holds her self aloof from the common things of life. There is nothing sweeter than a pure womanly girl. Nature places her on the pedestal above man, and it remains to her own self whether or not she stays there. The world picks up the man whose feet slip on the downward path, but when woman stars, the world shoves her deeper The first false step is the one that counts; the next one is easier. The action of the Juvenile court in sending some flirty girls to the state home is ample warning.

THE MORMON ATTACK.

A broadside magazine attack is now being made on the Mormon church by members of the faith. Continuance of bigamy is declared, alliance of the religion with the "big interests" and general control of things temporal for the enrichment of a few. We do not know whether the charges be true o false. It is vigorously denied tha polygamy continues. but doubtles: there are cases just as there are bigamy cases in other states. That the religion is allied with the "interests" however is likely to be true, as the "interest" know no religion, know no party. But the Mormons look upon such attacks as "persecution" and it cements them all the more firmly together. If there is truth in what the present attack says, the government should investigate and not gloss matters over. If the Mormons have revamped their religious ideas to meet modern decency, let them alone; if not, compel them to keep the covenant they made.

While the Democrats will now taste the sweetness of public action, they will also get the blame for everything that goes wrong.

Diamonds are mighty nice for Christmas, providing the bills aren't too numerous along in January.

REMEMBER THIS, Every thing known in furniture. The ideal Christmas present, at Rose Bros. Furniture Co.

In our line, we use only the highest quality of materials that the market affords. Pentel's.

Census of Yale Graduates.

New Haven, Dec. 8.—The total number of living Yale graduates is 15,958. New York leads all cities, with 2,454 graduates. New Haven is next with 1,176; Chicago has 598, Washington 297, Boston 253, Pittsburg 212 and Cleveland 208.

SAYS UNCLE HIRAM

A friend of mine found a pearl in the oyster soup at his house the other night and ef you'd ever heard him eat soup you'd think that sure was "casting pearls before swine."

SAGE OF THE AGE

Some men wouldn't recognize their wives if they saw them in a holiday rush.

The water wagon will probably start out on schedule time Jan. 1.

Going to see "The Red Mill" next Tuesday night?

If you want to buy your wife a good practical present, buy her a hot water bottle to keep her feet warm at night and at the same time protect your own back.

Zanesville's heavy fire Tuesday morning should awaken the precaution of Coshocton property owners. Even a Christmas tree sometimes causes a bad fire.

Thus far no youngsters have broken through the ice but they'll probably get more careless before the month is over.

Millersburg's mayor held court in his nightgown. Justice seems to move swiftly up there.

Cheer up! Tom Page predicts warmer weather after this week.

TEN YEARS AGO

From The Age of Dec. 8, 1900.

Coshocton has again been honored by the miners of sub-district No. 6 of the United Mine Workers, in that the president was chosen from among the delegates from this place. William Green a well known young miner is the lucky man.

Owing to the heavy increase in the business of the Pacific and United States express companies Agent Hitchcock has been given a clerk to assist him in the office. W. W. March who conducts the cigar and tobacco stand- will fill the position.

A gale swept over this section of Ohio Sunday morning and in spite of the bright sunshine the morning was cold. Not much damage was done to telephone and telegraph wires and linemen did not experience the trouble they anticipated in making repairs. A few wires were in trouble and others were in danger but the system stood the test very well.

A movement is well under way with every promise of success to consolidate independent telephone companies in the United States. The Citizens' company in this city is not interested in the movement.

Contractor Kissner is happy in the thought that a week of favorable weather will see the big water works well completed. All kinds of ill luck has attended him in his undertaking.

The Important Problem

confronting anyone in need of a laxative is not a question of a single action only, but of permanently beneficial effects, which will follow proper efforts to live in a healthful way, with the assistance of Syrup of Figs and Elixir of Senna, whenever it is required, as it cleanses the system gently yet promptly, without irritation and will therefore always have the preference of all who wish the best of family laxatives.

The combination has the approval of physicians because it is known to be truly beneficial, and because it has given satisfaction to the millions of well-informed families who have used it for many years past.

To get its beneficial effects, always buy the genuine manufactured by the California Fig Syrup Co. only.

My Lungs "I have coughed and coughed until my lungs are sore and weak." Go at once to your doctor. Do not delay another hour. Ask him all about Ayer's Cherry Pectoral. Then take it or not, as he says. J. C. Ayer Co., Lowell, Mass.

Tailor-Made Clothes

Have one Suit made to order here and then see what you think about the convenience and wearing quality of Tailor-Made Clothes. See if you don't think they are real economy after all, to say nothing of satisfaction.

Jackson & Wisenburg

RELIABLE TAILORS

Next to Star Clothing Store

TO-NIGHT Cascarets
THEY WORK WHILE YOU SLEEP
10c. 25c. 50c. All Druggists

Commercial National Bank

COSHOCTON OHIO

Capital, Surplus, and Profits, $140,000.00

A strong Directory makes a strong Bank.

Directors

J. W. CASSINGHAM
E. L LYBARGER
C. B. HUNT
DAVID DAVIS
M. G. HACK
JOHN LORENZ
B. WORTH RICKETS
LOUIS BRENDEL
JOHN H. HAY

Officers:

J. W. Cassingham, President.
E. L. Lyarger, Vice President.
J. M. Malone, Cashier.
C. H. Magruder, Assist. Cashier.

Savings Department Open Saturday Evenings 6:30 to 8.

NEWSPAPERARCHIVE® NEWSPAPERARCHIVE®

FOR A LONG LIFE.

Fresh air and exercise, with proper food and a sufficient amount of sleep are the essentials.

Under such a regime of living, germs cannot develop and many diseases are prevented.

Should the system require a tonic, take only such as you know their ingredients—such is Vinol, which is a delicious combination of the health-giving properties of the cod's livers, with all the useless grease eliminated and tonic iron added, happily blended in a mild, medicinal wine.

For this reason Vinol is regarded as one of the greatest body builders and invigorators for aged people. It invigorates and builds them up and keeps them up.

We sell Vinol with the understanding that if it does not give satisfaction the price will be returned. C. E. Anderson, 404 Main St., Coshocton, O.

WONDERFUL REMEDY.

That's What is Said of Stomach Prescription Guaranteed by C. C. Anderson.

Stephen Waite of Lansing, Mich., writes:

For over three years I suffered much pain and annoyance from stomach disease. I had no help from my digestive organs apparently, and my food would stay in my stomach and ferment, causing gas; there was also a dizzy headache. I doctored and used every remedy that I heard of, but it remained for MIO-NA to cure me entirely. Before I had used three boxes, my appetite and digestive organs became all right. It is a wonderful remedy."

MI-O-NA stomach tablets are small and easy to swallow. They stop the most painful stomach distress in five minutes. They drive out sourness and gas and make the stomach clean and sweet.

They are sold by C. E. Anderson under a positive guarantee to cure any case of indigestion, or money back.

They put vigor and vitality into people run down by indigestion. Sold by C. E. Anderson and leading druggists everywhere at 50 cents a large box.

At "Ruth Jones'" they are not offering you a bunch of ready trimmed stuff, picked up from some New York kike, but good dependable material, made into beautiful hats and artistically trimmed by a first class trimmer. Your choice at HALF PRICE.

School of Fancy Dancing.

Highland Fling, Spanish Dance, Irish Jig, Skirt Dance, Waltz Clog, Buck and Wing, Sailors Hornpipe, Song and Dance. Class lessons 50c. Private lessons reasonable. Address Mrs. A. Edler, box 15, Coshocton, O.

SANTA CLAUS IS IN TOWN

The real and only Santa Claus has arrived, and will play the piano in the window at the Manufacturer's Piano Sale, Postoffice building. Watch for him tonight!

F. E. Pomerene is in Columbus attending a meeting of the trustees of O. S. U.

John Shannon of Washington state is visiting relatives in West Bedford.

Society

CALENDAR.

Knights of Pythias dance.

Song Recital—Frank Croxton, basso.

Ladies' W. M. A. of U. B. church meet with Mrs. Charles Kitchen.

Y. P. S. of Evangelical church meet.

Official Board meeting Church of Christ.

First Christian Board meeting.

Young Men's Brotherhood class meet.

Meeting of Home Study Circle.

Miss Jessie Pope entertains W. A. B. M. club.

W. C. T. U. meet with Mrs. J. D. Stevenson.

Queen Esther give County Fair.

Special Services at Sacred Heart.

The Feast of the Immaculate Conception is being observed at the Sacred Heart church Thursday with special masses at 5 o'clock and high mass at 8 this morning. This evening there will be devotion at 7 o'clock and the following young ladies will be taken into the Ladies Sodality: Margaret Carton, Nora Colopy, Marie Hare, Mary Dillon, Esther O'Brien, Theresa and Helen Brucken. Mary Della Brucken, Agnes Scherrer, Mary Duffy, Leola Griley, Rose Gainor, Freda and Louise Hartman, Cecil Matt, and Helen McMannis.

Will Return From Akron.

Tom Gray will return from Akron Thursday evening where he has been the last week on business

Ladies' Aid of Lutheran Church Elect Officers.

Thursday afternoon the Ladies' Aid of the Lutheran church met at the home of Mrs. William Thrash of So. Second street and after the routine business had been transacted the following officers were elected for the year:

Mrs. Wm. Thresh, President.
Mrs. T. G. Robson, Vice president.
Mrs. S. I. Adams, Secretary.
Mrs. David Dawson, Treasurer.
Mrs. John Vensel and Mrs. Frank Phous, Flower committee.
Mrs. T. G. Robson and Mrs. Shercets, Visiting committee.

Excellent refreshments were served by the hostess.

The guests of the society were: Mrs. Strasser, Mr. Brewer, Mrs Schott, Mrs. Moist, Mrs. Stover and Miss Aler of Adamville.

The next meeting will be held at the home of Mrs. J. W. Vensel.

Quarterly Conference Friday Evening.

The First Quarterly conference of the M. E. church for the year will be held Friday evening, Dr. H. W. Dewey in the chair.

Called Home Thursday Morning.

Mrs. W. J. Crawford of Springfield, Mo., who has been visiting her mother, Mrs. Voorhees, on South Lawn avenue, was called home Thursday morning on account of the illness of her nephew D. D. Voorhees.

Sunday School Board Meeting Wednesday Evening.

The Sunday school board of the Grace M. E. church held their regular meeting at the church Wednesday evening. There were 30 members present. Reports from the following officers were heard: Supt. D. D. Boyd, Supt. Intermediate Department Mrs. Dr. St. Clair, Librarian Miss Eve McNary, Treasurer Edward Lenhart. The following Christmas committee was appointed: Henry Disser, Mrs. D. D. Boyd, Mrs. Dr. St. Clair and Mrs. Edward Crawford.

The following teachers were approved: Mrs. De Rider, as assistant superintendent of the Intermediate Department; Miss Thurza Donley, as teacher in the Intermediate Department. Leuela Lane was appointed as teacher in the main school.

The following committees were appointed:

Decorating committee, The teachers of the primary department.

Nominating committee, W. H. Barner, Ed Lenhart and Mrs. D. W. Norris.

Finance committee, Ed Lenhart.

The next meeting will be held the last Wednesday in December.

Christmas Opening at the Quality Shop.

The Quality Shop held its annual opening Thursday. The room was beautifully decorated in Poinsettas and ferns. All kinds of dainty hand work is on display, the stenciled articles are beautiful.

Frye-Bantum Wedding Thursday Afternoon

The many friends of Miss Nelle A. Frye and Harley D. Bantum will be surprised to learn of their marriage Thursday afternoon at 1.30 at the home of Mr. and Mrs. Quincy Dawson on Eighth-st. Miss Frye is the accomplished daughter of Mr. and Mrs. Amos Frye of near Bloomfield, while Mr. Bantum is a prosperous farmer of Bethlehem township. Rev. Hammond officiated. Miss Frye was formerly employed as saleslady in the suit department of the Fountain store

Mr. and Mrs. Bantum left Thursday afternoon for Canton and Cleveland on a week's honeymoon trip. Upon their return they will go to housekeeping on the Bantum farm near Warsaw.

The Busy Bees will meet with Miss Mabel Parrish on Orchard street Friday evening.

Additional Society on Page 7

CRITICS

The physician who recommends, the patient who uses and the chemist who analyzes

Scott's Emulsion

have established it as pre-eminently the best in purity, in perfection and in results.

No other preparation has stood such severe tests, such world-wide imitation and met with such popular and professional endorsement.

To the babe, the child and the adult it gives pure blood, strength, solid flesh and vitality.

ALL DRUGGISTS

WALHONDING

WALHONDING, Dec. 8.—Jno. Gamble of Mt. Vernon returned home on Tuesday. John contemplate going to California in the near future.

Preaching at the Methodist church next Sunday afternoon.

Mrs. M. L. Carpenter of Zuck, O., is spending a few days in Coshocton with his sons Charley and Cary Carpenter.

Ira Bennet of New Castle was in Walhonding Tuesday on business.

Rodehour Bros. are unloading a car of ground feed.

Mr. and Mrs. Simon Carpenter spent Sunday at the home of S. M. Busenbaugh and wife.

S. C. Priest is still out buying stock.

Parker Beatty and Victor Ogle returned home Sunday p. m. from South Africa.

Jacob Fisher was in town Monday on business.

Mr. and Mrs. Lee Lonsinger have returned home from a week's visit in Akron and Mt. Vernon.

J. F. Freese and family visited at the home place Sunday.

Gibeon Garl, impersonator, will lecture Dec. 8 at the town hall Thursday night.

Lloyd Gamertsfelder was in town on business Tuesday.

D. H. Fox and wife were in town Monday shopping.

Dr. Sands is busy looking after the sick.

F. A. Swarts, barber, is holding forth at the old stand.

H. C. White of Canton is in town on business.

Miss Margaret Seveners was the guest of Miss Emma McCoy Sunday.

George Davis was in town on business.

Harvey Mizer was in town on business.

Walter Ogle was in New Castle on Tuesday.

STATUE IS UNVEILED

Miss Helen Taft Officiates at Von Steuben Function.

Washington, Dec. 8. — President Taft, Secretary of War Dickinson, Count Von Bernstorff, the German ambassador; Representative Bartholdt of Missouri and representatives of German societies from different parts of the country paid tribute to Baron Von Steuben on the occasion of the unveiling of his statue here. Miss Helen Taft, daughter of the president, unveiled the statue.

One of those "Half Price Hats" at Ruth Jones' would make a most desirable Xmas Gift to that friend who is wanting a Hat.

FIRST DISPLAY SATURDAY OF Holiday Goods

of all kinds and we invite **gift "lookers" and gift "seekers"** to be in attendance at this—our first 1910 showing.

Our store is in gala attire for the occasion and the **gift things** are **everywhere.** Novelties of all kinds are much in evidence, such as **Leather Goods, Brass Articles, Cut Glass, China, Jewel Cases, Pin Cushions, Desk Sets, Ink Wells, Shaving Sets, Vases, etc., etc.,** and in addition to these our own regular lines have been much enlarged for Holiday shoppers. **Umbrellas, Handkerchiefs, Jewelry of all sorts, Neckwear, Gloves, Fancy Linens, Hosiery, Infant's Wearables, Ready-to-wear Garments, Yardage Goods, etc., etc. are all on special display for Saturday's Holiday show.** We have selected a few articles from over the store and of them we have **made**

SATURDAY SPECIALS

—the sort that will appeal to all Xmas shoppers. Note carefully:

50c Jewel Cases, 29c—in both Gold and French Gray finish, lined with Pink and Blue Silk, six dozen on sale Saturday at the extremely low price, each **29c**

$2.50 Axminster Rugs, $1.89 — A big assortment of styles and color effects are shown in this special lot of Axminster Rugs on sale Saturday at, your choice **$1.89**

$1.00 Candlesticks, 59c—25 pairs Brass Candlesticks in two very pretty designs, dull finish, worth $1.00 are on sale Saturday at, your choice, per pair.. **59c**

$1.50 Velvet Rugs, $1.19 — For Saturday, we offer 50 Wilton Velvet Rugs, all styles and colors, and worth $1.50 at the very special price **$1.19**

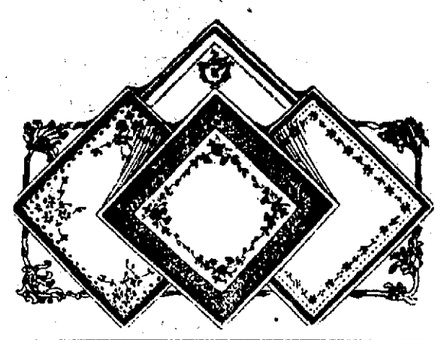

Be Sure and See Our Line of

Xmas Handkerchiefs

shown for the first time Saturday—for never before have you ever seen such a magnificent line at all prices from **5c to $2.50.** We want to call your particular attention to the line at popular prices — beautiful designs — exquisite ALL LINEN quality and we believe absolutely unmatchable in Coshocton county at 50c **25c**

MAY WE SEE YOU SATURDAY

Coshocton's Busiest Store

The Ransom Dry Goods Company

"Foremost in Dry Goods"

Coshocton's Best Store

Miss Grace Carr returned home Tuesday night after a three weeks' visit with her brother in Chicago.

Frank Croxton, who is to give a concert at the Presbyterian church, arrived Thursday and is stopping at the Park hotel.

R. C. Wise of Millersburg was in town Tuesday.

Liquid Cures Eczema Where Salves Fail

In regard to skin diseases, medical authorities are now agreed on this:

Don't imprison the disease germs in your skin by the use of greasy salves, and thus cure of all eczematous diseases can be brought about only by using the healing agents in the form of a liquid.

WASH THE GERMS OUT.

A simple wash: A compound of Oil of Wintergreen, Thymol, and other ingredients as combined in the D. D. D Prescription. This penetrates to the disease germs and destroys them, then soothes and heals the skin as nothing else has ever done.

A 25 cent trial bottle will start the cure, and give you instant relief.

C. E. Anderson's Druk & Book Store, 404 Main street.

Colonial Theatre TO-NIGHT

Comedy Singing & Dancing.

The Millards Comedy Sketch.

Don H. Rosenthal Expert Mandolinist & Banjoist.

COLONIAL THEATRE ANNOUNCEMENT

In as much as I have not the time or money to organize a stock company and as a great many people are somewhat tired of vaudeville such as our little theatres in Coshocton can afford to give for ten cents, I have concluded to give for the time being, beginning next Monday, Dec. 12, a good clean show consisting of one illustrated song, one reel of vaudeville (not a single but one team or trio), changing acts twice a week and pictures daily, for the small admission fee of 5 cents. If I should put on a little company at any time of 6, 8 or 10 why then I will to charge 10 cents. Two theatres putting on good 10 cent shows are bound to split the business so the profit is not much for either. If there is some profit in a ten cent show let one have it; likewise with the 5 cent show. This will make three small theatres all operating a little differently from one another.

Thanking everyone for the patronage they have given me and hoping you will continue to divide with me, I am yours respectfully,

Fred Abbott.

That $10.00 Hat that you have been wanting at Ruth Jones' can be had now for $5.00.

Too Late to Classify.

LOST—A child's brown fur neck piece between Electric theatre and Third street. Finder please leave at Age office. 8-6t

FOR SALE—Oak side-board, cheap. Call Bell phone 519. House address 15 Cambridge street. 8-6t

WANTED—Stage hands. Inquire at Sixth Street theatre. 8-6

FOR SALE—Three tailor-made suits, good as new, medium size. Reason for selling to small. A bargain, 304 North Seventh street or Bell phone 804. 8-6t

AGE WANT ADS
Read for profit——Use for results

HATS One-Half Price at RUTH JONES'

Commencing Friday, Dec. 9th, '10

We will place on sale every Hat in our shop, both trimmed and untrimmed, at just **ONE-HALF PRICE.** The Hats are all new, fresh stock, most of them just designed and trimmed within the last two weeks. **This is unusual.** This offering you now, for your holiday wear, the very newest up-to-date and nifty hats at

ONE - HALF PRICE

But the Hats are yours at that price. You will find among them some of the finest Beavers and Silk Plushes in the market; beautiful Satin and Boucle Silk shapes, splendid Felts and handsome hand-made Velvets. Plush and Beaver Cloth Turbans with all the prettiest effects in trimmings. They will certainly look good to you at prices like these:

$12.00	Patterns for	$6.00
$10.00	Patterns for	$5.00
$8.00	Patterns for	$4.00
$6.00	Patterns for	$3.00
$4.00	Patterns for	$2.00
$3.00	Patterns for	$1.50

All untrimmed shapes at ONE-HALF PRICE and NO CHARGE for work of trimming during this sale. Come early and get your choice. Some are better than others, although there isn't a bad hat in the lot.

Don't forget the Place and Date of the Sale.

RUTH JONES

609 Main Street, Coshocton, Ohio.

Head-Work Wins

Just as the soil requires enrichment to yield abundant crops, so the Brain requires proper food, including the Phosphate of Potash and other vital tissue salts grown by Nature in the field grains.

Grape-Nuts

IS A BRAIN FOOD

—scientifically made of wheat and barely, perfected by a food expert to meet the requirements of brain-workers.

Grape-Nuts food is concentrated, partially pre-digested and quickly assimilated. It contains the essential elements in right form to replace the daily losses from Brain and body activity.

"There's a Reason"

Postum Cereal Co., Ltd., Battle Creek, Mich.

From sick to well

If you have a sick headache, one dose of Schenck's Mandrake Pills will make you well—70 years' specific for biliousness, liver complaint, constipation, indigestion, giddiness, jaundice, etc. Wholly vegetable—absolutely harmless—sold everywhere, 25c. Our free book will suggest how to proceed for yourself.

NEWSPAPER ARCHIVE®

AGE CLASSIFIED COLUMNS

WANTED

Fall and Winter Garments
CLEANED — LOOK GOOD AS NEW, JACKETS, SUITS SKIRTS
Bring them to
HENRY MILDER,
Hickory St. Bell phone 410

WANTED—Position as stationery engineer, night watchman or janitor. Call on or address Engineer, 928 Main street, city. 5-6t

WANTED—Experienced time and book-keeper. Apply at once. The Vail Co. 6-6t

WANTED—Lady cashier at M. & A. restaurant at once. 6-6t

WANTED—Girl to do general housework in a family of two. Good place for the right person: Work not hard. Mrs. James Crawford, 636 Chestnut street. 6-6t

NOTICE— Manicuring, shampooing, scalp treatment, chiropodist and manufacturing of hair goods. Miss F. H. Hamilton, 836 Locust street, Citizens' phone 705 Y. 7-6t

WANTED—To buy second-hand cornet. Inquire R. Amore, corner Chestnut and Water sts. 6-8t

WANTED—At once, ten girls, 18 or over. Hunt-Crawford Co., Coshocton, Ohio. 5-6t

FOR SALE

FOR SALE—Gas range, good condition, cheap if sold at once. Will Corder's plumbing shop, Main near Sixth. 3-6t

FOR SALE—Household goods private: 2 bedroom suites, sideboard, dining and other tables, rockers, chairs, almost new gas range, refrigerator, carpets, rugs, sewing machine and other smaller household articles. Cheap if sold at once. Inquire 346 Locust street 2-6t

FOR SALE—Six-room house in good location. Furnace heat, gas and water. For particulars call Bell phone 764. Citizens A 256. 6-6t

FOR SALE—Farms in size and price to suit purchaser, being the old Wilcox-Osborn tract 4 miles south of Warsaw, 1 1-2 miles north of Tunnel Hill. Two public roads and one railroad run through land; lies well for general farming; most of it has been in pasture for 50 years. Well watered. fine neighborhood, convenient to good school and churches. The man who wants to own his own farm, for grain or grazing, should see us at once Address or telephone James S. Clark or S. B. Elder, Warsaw, O 3-6t

FOR SALE—Black mare, weighs 1400 lbs. Will foal in May. Set of heavy brass-mounted harness and good Brown wagon R. M. Eckles, Denman avenue, Citizens' phone 465-Y 6-6t

PUBLIC SALE

Having sold my farm at Keene, I will offer at public auction Tuesday, December 13, 1910 the following, two cows giving milk, 1 horse 12 years old; 1 horse 15 years old, 1 two-year old steer; 1 heifer, 1 yr old; two spring calves, 76 bred ewes, 73 lambs, 2 thoroughbred Delaine rams, young sow, with 5 pigs; 400 bushels of oats, 100 bushels of corn, 15 tons of timothy and 15 tons of clover hay baled, 400 shocks of corn fodder, 14 tons of baled oats straw, 1 phaeton, 2 binders, 2 wagons, 2 sets of hay ladders, 1 sled, 1 pair of scales 1 corn plow, 1 hay rake, 2 plows, 2 harrows, harness and some household goods. Sale to commence at 9.30 a. m Credit of 6 months given on all amounts of $5 or over, if note is given with two approved sureties O. R. Crawford; J. Ab Finley & Son, Auctioneers. 8-10

FOR SALE—Residence on So. Lawn avenue with cold and hot water. Bath and toilet, a good sellar and cistern. New barn with box stalls and cement floors. Price $2550. See Howard L Parrish, 820 South Lawn avenue, Coshocton 6-6t

GROCERS

It will pay you to trade at
BINNING BROS.
Kenilworth Ave., opposite Fairground Gate.

Corn, peas and tomatoes 3 for 25c.
Coffee 18 cents.
Sugar 6 cents
Light brown sugar 5 cents
Pure leaf lard 17 cents
15 bars Lenox soap 50 cents
Potatoes per bushel 75c.
10 bushel lots or more, 65c per bu

All kinds of fruits and vegetables in season.

Plenty of fresh country butter and eggs.

Sick List.

Miss Gertrude Miller is ill at her home on Main street with tonsilitis.

Herb Smith is ill at his home on Poplar street.

Wanted immediately—Hundred ladies, young or old with pimples, blackheads, nasty complexion to take Hollister's Rocky Mountain Tea and become charming, beautiful and sweet. 35 cents.
C. E. Anderson.

Home-made [illegible] **pound.**

Age Want Ad. Rates.
25 words 25 cents six consecutive insertions, cash with copy invariably. Extra words one cent each. Phone for free Age Want Ad Messenger who will call in a hurry at your home for copy and cash.

FOR SALE
FOR RENT

FOR RENT—Furnished rooms suitable for gentlemen roomers or light housekeeping. Inquire corner Vine and South Third street or Court View hotel. 2-6t

FOR RENT—Two houses on my farm and two small houses and possibly a business room or two on lot 713 Walnut street, Coshocton, O. J. N. Wood. 2-6t

FOR RENT, in the Frew building, 2 rooms for light housekeeping, partially furnished. Also single rooms and suites for dental or other offices for dressmaking or tailoring. Mrs. W. C. Frew. 5-6t

FOR RENT—New 5 room cottage on South Third street. Nice bath, gas furnace. Very complete. Choice location. Rent $12 50 per month. E O. Selby. 6-8t

FOR RENT—Part of double house located on 302 North Eighth street, one square from Chestnut street high school building. Inquire of W. H. Richard, 302 North Eighth street or C. M. Richard, Department News Stand. 7-6t

LOST AND FOUND

LOST—Roman gold belt pin set with topaz Tuesday afternoon on either Third street, Mulberry or Sixth sts. Call Citizens' phone 692 A. Reward. 7-6t

Kicked by Horse.

R J Frederick, proprietor of the Blissfield hotel, was kicked on the right knee by a horse Wednesday noon and received a painful injury. The flesh was painfully bruised but it is not thought the bone was broken.

TO CURE A COLD IN ONE DAY
Take LAXATIVE BROMO Quinine Tablets. Druggists refund money if it fails to cure E. W. GROVE'S signature is on each box 25c.

Ross Heads Dentists.

Columbus, O., Dec. 7.—Dr. A. O Ross of Columbus was elected president of the Ohio State Dental society, at its forty-fifth annual convention, which will close this evening.

GIVING OUT

The Struggle Discourages Many a Citizen of Coshocton.

Around all day with an aching back;
Can't rest at night;
Enough to make any one "give out"
Doan's Kidney Pills will give renewed life.
They will cure the backache;
Cure every kidney ill.
Here is convincing proof that this is so:

Jacob Boltz, Pearl St., Newcomerstown, Ohio, says: "I gladly recommend Doan's Kidney Pills. I suffered from pains in the small of my back, accompanied by a distressing kidney weakness. It required the contents of only one box of Doan's Kidney Pills to entirely remove my aches and pains and restore my kidneys to a normal condition. I am now enjoying good health and I give Doan's Kidney Pills the entire credit" (Statement given August 25, 1906)

Mr. Boltz was interviewed on May 10, 1909 and he said: "I think even more highly of Doan's Kidney Pills now than I did during the summer of 1906. I have been entirely free from my old trouble since then and it gives me pleasure to say so."

For sale by all dealers. Price 50 cents. Foster-Mulburn Co., Buffalo, New York, sole agents for the United States.

Remember the name—Doan's—and take no other.

Pittsburg Live Stock

Pittsburg Dec. 7.—Steers $4 to 6.50, hogs $7.90 to 8.20; sheep $1 50 to 4.25; lambs 4 to 6.25 and calves $4 to 10.

Hog Market.

As yesterday's situation was a spasmodic affair a little depreciation noticed today was no surprise to sellers, for when strained market is relieved declines generally prove the logical result Therefore, when packers succeeded in taking a nickel off weighty classes no serious damage developed, and business was interesting throughout Packers paid $7 90 to 7.95 for good heavy hogs, and mixed and medium qualities weighing from 170 to 225 pounds traded at a flat price of $7.95, as against $8 yesterday. Best handyweight classes held up fairly well, and sales ranged a little weakness being denoted only in the fact of a spread today against a flat figure of the preceding day Nice underweights weighing from 125 to 150 pounds delivered at $8 to 8.10. Pigs were best sellers and not quite enough to go around Consequently the best at hand commanded the highest valuation of the day at $8.10 to 8.20, and denoted a nickel gain. Compared with a week ago values were up 25 to 30 cents and 30 to 35 cents above rates on Monday. A fair clearance was held and the market closed firm at the quotations

Moving Notes.

H W Hamilton is moving his household goods from Newcomerstown to this city.

YOUNG MOTHERS

The greatest crisis in a woman's life is when first she becomes a mother. All the physical strength of her nature is demanded at such times, and it is necessary that her system be thoroughly prepared for the event, in order that her health be preserved for future years. Mother's Friend is woman's safest reliance; it is a medicine for external use, composed of oil and other ingredients which assist nature in all necessary physical changes of the system. Its regular use before the coming of baby prepares the muscles and tendons for the unusual strain, aids in expanding the skin and flesh fibres, and strengthens all the membranes and tissues. Mother's Friend lessens the pain and danger at the crisis, and leaves the mother in such healthful condition that her recovery is always rapid and natural. Mother's Friend is sold at drug stores. Write for our free book for expectant mothers.

BRADFIELD REGULATOR CO., Atlanta, Ga.

MOTHER'S FRIEND

PENNSYLVANIA LINES
New York Trains
Now Arrive at and Depart from

PENNSYLVANIA STATION
In New York City's Busiest Spot
Seventh Ave. at Thirty-second St.—One Block from Broadway

AT THE ELECTRIC
ARMSTRONG-BROWN TRIO
—IN—
The Shamrock, The Thistle and the Rose.
LEAH STANLEY
The girl from "WILL ROSSITER'S"
New Song New Pictures.

SOCIETY

Ladies' Aid M. E. Church Met Wednesday Evening.

The Ladies' Aid of the M. E. church met in the Sunday school room Wednesday evening for their regular meeting. Only the regular business was transacted.

Home Study Circle Thursday Evening.

The Home Study Circle will meet at the home of Mrs. E. A Carnahan Thursday evening, and the following program will be given. Leader, Mrs. Foster:

"Our Daughter's Danger," Mrs. Walters.

"Writers of Juvenile Stories," Mrs. Turner.

District 3 of Baptist Church Met.

District 3 of the Baptist church will hold its regular meeting Friday evening at the home of Mrs. Carl Dickey on Cambridge road.

Loyal Daughters Meet Friday Evening.

The Loyal Daughters of the Church of Christ will meet at the home of Miss Marguerite Jacobs in Roscoe Friday evening.

Sunday School Classes Meet Friday.

The Sunday School classes of Miss Gonder and John Vantilburg's of the First Christian church will meet at the home of Walter Tooker Friday evening.

Ladies' Aid of the M. E. Church of Keene Met.

Saturday afternoon the Missionary and Ladies' Aid society of the Keene M. E. church met at the home of Mrs Jacob Stillenbauer. After the regular business was transacted a very interesting letter was read from Miss Alice Finley, she also gave a report of the convention of the Woman's Foreign Missionary societies of the Mt. Vernon district held at Fredericktown.

W. R. C. Will Elect Officers.

The Woman's Relief Corps will meet at the G A. R hall tomorrow night to elect officers. A good attendance is desired.

Attend Wedding in New Philadelphia.

Thursday morning Mr. and Mrs T. L Montgomery and Mrs Sue Toland left for New Philadelphia where they will attend the wedding of Miss Ann Lou Roll and Mr. Baker of Middletown

M. E. Sunday School Teachers' Meeting.

Friday evening the Sunday school teachers of the M E. church will meet at the home of W. G. Richie on South Fourth street.

Teachers Meeting of Church of Christ.

The Sunday school teachers of the Church of Christ held their regular meeting at the church Wednesday evening. Plans for the Christmas program were discussed. The Christmas program will probably be given Sunday evening, Dec. 25.

Entertained Friday Evening by Friends.

Friday evening the friends of the Misses Anna and Ethel Schmidlin very pleasantly surprised them at their home The evening was spent with music and games and light refreshments were served by the hostesses.

Those present were Ottice and Leiwah Miller, Naioma and Nina Kuhn, Nellie Stiner, Olela Dover, Marguerite Wells, Marie Holmes, Mary Marioni, Malinda Chapman, Elizabeth Schmidlin, William and Virgil McCoy, Archie Markley, Leslie Porter, Hurley Buckheimer, Lewis William and Harry Schmidlin.

Two Names Should Not Have Been in Guest List.

Mr. and Mrs. John Luke, of Warsaw, were not among the guests at the wedding supper given for Mr. and Mrs. Curtis Luke. In the list given the papers their names were included.

Guest at Evans Home On Louth Lawn Ave.

Mrs. H. V. Holtz, wife of treasurer Holtz of Licking County, is visiting her uncle, J. E. Evans, of South Lawn avenue.

Canton Youth Acquitted.

Canton O., Dec. 8.—George Snyder, 16, on trial for manslaughter on the charge of shooting Jacob Axe, 18, was acquitted by a jury. Axe was shot in a dispute over a chew of tobacco

Administrator's Sale of Real Estate.

In pursuance of an order of the probate court of Coshocton county, Ohio, I will offer for sale, at public auction, on Saturday, Jan. 7 1911, at 1 o'clock, in the afternoon on the premises in the city of Coshocton, the following described real estate, situated in the city of Coshocton, county of Coshocton, state of Ohio, to-wit: Known as being a part of lot Number Eleven (11), in the Fourth (4th) quarter, of the fifth (5th) township of the sixth (6th) range, United States Military land The part of said lot is bounded and described as follows: Beginning for a boundary at the northwest corner of Rachael Miller's lot; thence west along Kenilworth avenue forty-four (44) feet to a point on the south side of said avenue; thence south one-hundred and thirty (130) feet; thence west fourty-four (44) feet, thence north one hundred and thirty (130) feet; thence east forty-four (44) feet to the point of beginning on the northwest corner of the lot sold to A. W. Ogle, and being the same lot sold by James A. Hay and wife, to the said Clinton A Smalles, deceased, by deed of date on date of April 5, 1906, recorded in record of deeds, Volume 109, Page 460.

Appraised at $1500 00

Terms of sale, one third, cash in hand, one third in one year and one third in two years from the date of sale, with interest Payments to be secured by mortgage on the premises sold.

J. M. COMPTON,
Administrator of the estate of Clinton A. Smalles, deceased.
Dec. 8, 15, 22, 29, Jan. 5.

"THE COMPLETE HOTEL"
STATLER
BUFFALO.
450 ROOMS WITH BATH
CIRCULATING ICE WATER SYSTEM

Bad BLOOD

"Before I began using Cascarets I had a bad complexion, pimples on my face, and my food was not digested as it should have been. Now I am entirely well, and the pimples have all disappeared from my face. I can truthfully say that Cascarets are just as advertised; I have taken only two boxes of them."
Clarence R. Griffin, Sheridan, Ind.

Pleasant, Palatable, Potent, Taste Good. Do Good. Never Sicken, Weaken or Gripe. 10c, 25c, 50c. Never sold in bulk. The genuine tablet stamped C C C. Guaranteed to cure or your money back. 927

All Shot to Pieces

This remark is often used to describe the condition of men and women who are extremely nervous, irritable, run down, weak and despondent, fatigued with the slightest exertion, who are afflicted with nervous headaches, insomnia, and a general "all in" and depressed feeling, due to nervous debility, or nerve exhaustion.

Wade's Golden Nervine, now sold by druggists, conquers all nervous ailments. It is so potent and reliable in its action, that any on who cents in stamps to Gem. Medicine treatment, postpaid, by enclosing six wishes, will be sent a generous trial Co. Dept. A, St. Louis, Mo. Druggists sell the $1 package

While they last, we are giving away 50,000 of the trial treatments Do not delay writing, and prove for yourself the merit of this great restorativev tonic. Wade's Golden Nervine is unequalled, and the greatest promoter of strength, vigor and vitality known to medicine. Sold by C. E. Anderson, druggist.

Go to
LUNA
Tonight
See
SUNSHINE SUE
A Drama
A DOUBLE ELOPEMENT—Comedy
Open each day at 2:30 and 6:30 p. m.
Only exclusive Picture Show In the City

CHICHESTER S PILLS
THE DIAMOND BRAND.
Ladies! Ask your Druggist for Chi-ches-ter's Diamond Brand Pills in Red and Gold metallic boxes, sealed with Blue Ribbon. Take no other. Buy of your Druggist. Ask for CHI-CHES-TER S DIAMOND BRAND PILLS, for 25 years known as Best, Safest, Always Reliable
SOLD BY DRUGGISTS EVERYWHERE

Every Woman
is interested and should know about the wonderful
MARVEL Whirling Spray
The new Vaginal Syringe.
Best—Most convenient. It cleanses instantly.
Ask your druggist for it. If he cannot supply the MARVEL, accept no other, but send stamp for illustrated book—sealed. It gives full particulars and directions invaluable to ladies. MARVEL CO. 44 East 23d Street, NEW YORK.

Sixth St. Theatre
Hyde's Theatre Party
With Alice Bolton and W. O. McWatters.
Tonight
THE TEXAN
Prices 10, 20, & 30c
SEATS NOW ON SALE

Last Call
THE PEOPLE'S SHOE STORE
Is Going Out of Business

We must vacate our store Dec. 17 and as we have a big stock of Shoes, Rubbers, Boys' and Children's Suits and Overcoats left, and in order to save the expense of packing and shipping the remainder of this stock, so we will put the entire stock on sale SIX DAYS ONLY commencing

Saturday, Dec. 10
Until Saturday, Dec. 17

Prices will be cut lower than before. Ask your friends and neighbors about the bargains they got from us. We have some for you.

REMEMBER on Saturday, Dec. 17th the doors of our store will be closed never to open again, and we want you to come and help us take the goods away. We guarantee you a saving from 40c to 65c on every dollar's worth of goods you buy from us. Come and be convinced.

The People's Shoe Store
Opposite Court House. Look for Red Sign

Why All Progressive Merchants Are Using Electric Light

Progressive merchants everywhere have found the wonderful General Electric Mazda Lamp an immeasurable benefit to their business. This lamp radiates brilliant white rays nearly like those of the sun. This **superior quality** of artificial light is produced by a rare metal filament that not only radiates a perfect light, but gives nearly **three times** as much light as the ordinary incandescent—and **costs no more** to burn. It is this remarkable combination of facts that is causing thousands of people to have their houses and places of business wired for electric light. In fact, this new G-E Mazda Lamp is swiftly revolutionizing artificial lighting. It is making electricity the universal illuminant.

You owe it to yourself to at least come in and see this wonderful lamp. We can show **you** to your own satisfaction that this G-E Mazda Lamp immensely increases the advantages of electric light.

The Coshocton Light & Heating Co.

NEWSPAPER ARCHIVE®

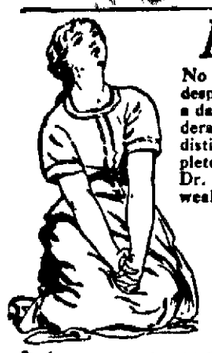

Despair and Despondency

No one but a woman can tell the story of the suffering, the despair, and the despondency endured by women who carry a daily burden of ill-health and pain because of disorders and derangements of the delicate and important organs that are distinctly feminine. The tortures so bravely endured completely upset the nerves if long continued.
Dr. Pierce's Favorite Prescription is a positive cure for weakness and disease of the feminine organism.

IT MAKES WEAK WOMEN STRONG, SICK WOMEN WELL.

It allays inflammation, heals ulceration and soothes pain. It tones and builds up the nerves. It fits for wifehood and motherhood. Honest medicine dealers sell it, and have nothing to urge upon you as "just as good."
It is non-secret, non-alcoholic and has a record of forty years of cures. ASK YOUR NEIGHBORS. They probably know of some of its many cures.
If you want a book that tells all about woman's diseases, and how to cure them at home, send 21 one-cent stamps to Dr. Pierce to pay cost of mailing only, and he will send you a *free* copy of his great thousand-page illustrated Common Sense Medical Adviser—revised, up-to date edition, in paper covers. In handsome cloth-binding, 31 stamps. Address Dr. R. V. Pierce, Buffalo, N.Y.

The Thompson-McKeown Co.
PENN DEPOT IS OPPOSITE OUR STORE

Silk Waists $2.98

$3.48, $4.98 and $5.98 Silk Waists are greatly reduced for tomorrow—several styles are represented in both black and colors, trimmed in tucks and buttons.

Linen Scarfs 59c

Hemstitched Damask Dresser Scarfs, especially priced for tomorrow. They are 18x54 inches, in spot and chrysanthemum designs. All Linen.

Children's Knit Sets $1.00

Including toque, muff, a neck piece—a very practical gift for the little folks at small cost

Children's Initial Handkerchiefs, 3 in a box for 25c

Here is an item of interest to delight the "gift seeker," these handkerchiefs are all pure linen in pretty little boxes with nursery rhymes on lid.

1,000,000 Red Cross Stamps are being printed every day. Are you using your share to help in this great cause? ON SALE HERE 1c EACH.

The Thompson-McKeown Co.

Read for Profit AGE WANT ADS Use for Results

MISS McGIFFEN PASSES AWAY AT LEWISVILLE

Miss Iva V. McGiffen, aged 29 years, died at the home of her parents, Mr and Mrs. M. W. McGiffen, of Canal Lewisville at 8 o'clock Wednesday evening after having suffered for several years with tuberculosis. Funeral services will be held Saturday.

Miss McGiffen was a most highly respected young woman of Canal Lewisville vicinity and even though her death has been expected for several days it comes as a shock to her parents and many friends. She was a member of the M. E church and was always a consistent and conscientious worker.

The parents survive together with two younger brothers, James and Edward, who live at home.

Funeral services will be conducted at the Canal Lewisville M. E. church Saturday morning at 10:30 with Rev. R. F. Whitehurst officiating. Interment will be made in the church cemetery.

ATTEND CHICKEN SHOW AT GNADEN THIS WEEK

Frank Ricketts, John Ricketts and Dr. Boone went to Gnadenhutten Thursday morning to attend the Gnadenhutten poultry show which is being held this week. The gentlemen will return Thursday evening.

Homer Heckler, a well known fancier of Sugar Creek, and R. F. D. carrier there, also has entries in the show. He spent last night in Coshocton the guest of W. C. Davis, one of the local carriers, and went on to Gnadenhutten this morning.

Piles Quickly Cured at Home

Instant Relief, Permanent Cure — Trial Package Mailed Free to All in Plain Wrapper.

The Pyramid Smile.

Many cases of Piles have been cured by a trial package of Pyramid Pile Cure without further treatment. When it proves its value to you, get more from your druggist at 50c a box, and be sure you get the kind you ask for. Simply fill out free coupon below and mail today. Save yourself from the surgeon's knife and its torture, the doctor and his bills.

FREE PACKAGE COUPON
PYRAMID DRUG COMPANY, 266 Pyramid Building, Marshall Mich. Kindly send me a sample of Pyramid Pile Cure, at once by mail, FREE, in plain wrapper.

Name .....
Street .....
City ... State .....

LOANS

On Household Goods, Pianos, Horses and Wagons, etc., etc.
PEOPLE'S FINANCE CO
Memorial Bldg., Zanesville, O.
Write or phone Bell 660-X and our Agent will call.

SURELY BREAKS THE MOST SEVERE COLD IN SEVERAL HOURS

There is not one grain of quinine in Pape's Cold Compound, which, when taken every two hours, until three consecutive doses are taken, will surely end the grippe and break up the most severe cold, either in the head, chest, back, stomach or limbs.

It promptly relieves the most miserable neuralgia pains, headache, dullness, head and nose stuffed up, feverishness, sneezing, sore throat, running of the nose, catarrhal affections, soreness, stiffness and rheumatic twinges.

Pape's Cold Compound is the result of three years' research at a cost of more than fifty thousand dollars, and contains no quinine, which we have conclusively demonstrated is not effective in the treatment of colds or grippe.

Take this harmless Compound as directed, with the knowledge that there is no other medicine made anywhere else in the world which will cure your cold or end Grippe misery as promptly and without and other assistance or bad after-effects as a 25 cent package of Pape's Cold Compound, which any druggist in the world can supply.

THE MAYOR FINDS ANOTHER MAN OF THE NAME

Mayor Cassingham has discovered another man bearing his Christian name. The name "Cassingham" is an uncommon one and until yesterday the Coshocton family had never found anyone else earning the name. Yesterday the mayor got a letter from a man signing himself W. S. Cassingham, of Pittsburg, saying he had never before found anyone else with the same name. They have egun a correspondence to see if they can travel up the same family tree.

President Nelson Here.

A slight grievance at the Morgan Run mine called Pres. Nelson of the Sixth Sub-district to Coshocton Wednesday. The trouble was only minor and has been settled

LAWYERS IN $10,000 CASE

Atty T. H. Wheeler and Atty J. C. Adams went to Cambridge Thursday morning to take part in a trial in common pleas court there. They represent the plaintiff in a Miller vs. Miller suit for recovery of $10,000 worth of real estate. The attorneys will be gone until Saturday.

PRICE OF HOGS GOES UP AGAIN

The price of hogs took a big jump Thursday morning. Heavy mixed hogs went up 75 cents in price and the other grades showed a corresponding increase. The new quotations, furnished The Age by the Coshocton Provision Co appear in the regular market column.

Texas Shows Healthy Growth.

Washington, Dec. 8.—The census bureau announced the population of Texas as 3,895,542 in 1910, as against 3,048,710 in 1900, a gain of 27 per cent in 10 years.

A GOOD COMPLEXION ADDS CHARM TO ANY WOMAN.

Seaver's Laxative Tonic Tablets Will Produce Good Complexions.

Among the many charms for which women are especially noted, not one of them is so quickly recognized and admired as a good complexion.

Every woman, regardless of the station she may occupy in society, owes it to herself as well as her associates, to properly safeguard the beauties with which nature has endowed her.

The inactivity of the liver and bowels is the direct cause of pimples, sallowness, muddy skin and the many other blemishes common to a poor complexion.

Seaver's Laxative Tonic Tablets are largely composed of dandelion, and any physician will tell you there is nothing better to create a healthy condition of the skin and complexion. A 25 cent package of these tablets contains enough of the remedy for a fair trial and your money will be cheerfully returned by C. E. Anderson's drug store if you are not greatly benefited by their use.

Do not delay but give Seaver's Laxative Tonic Tablets a fair trial and you will agree that all our claims are absolutely true.

Interest begins immediately on the Certificates of Deposit issued by this bank.

This and the interest being payable six or twelve months from date of issue makes them a desirable investment

The Peoples' Bank
COSHOCTON, O.

The Store of THE Christmas Spirit

Women's Neckwear

Special Sale Saturday Morning from 9 O'clock to 11 O'clock a. m. Only

At 9 o'clock a. m. Saturday morning we place on sale the following articles in Women's Neckwear:

Plain and Fancy Stocks
Tailored Ascots
Turnovers
Stocks of Silk and Lace
Lace Jabots
Lace Stocks in white and cream
Imported Batiste and Lace Stocks
Swiss Bows, embroidered in dainty colors
Fine Swiss Stocks trimmed in lace.

The above lines are well worth the regular price which is 25 and 50c.
Extra-special Saturday morning 9 to 11 a. m at..... 15c or 2 for 25c.

NOTICE—Not one of these pieces will be sold until the time named. SEE WINDOW DISPLAY

The Fountain Dry Goods Co.

THE THEATRE

At The Sixth St.

The Hyde Theatre Party at The Sixth St theatre this week are presenting a class of plays that are far above the average play produced by the stock companies seen in Coshocton and they are presented in a much more pleasing manner than the majority of stock companies present them. The company is made up of people old in the profession and all of them artists.

Wednesday evening "Still Water Runs Deep" a play which last year pleased a big audience, was greeted with pleasure by the fair sized audience.

Tonight they will play "The Texan" a delightful western piece surrounded by true western atmosphere. It will be well worth seeing.

HAY BALER "WENT SOME"

Frightening at a hay baler standing in the road a horse driven by Daniel Heft of New Guilford ran away Wednesday evening near that village. Mr Heft was thrown from the rig and dragged about 50 feet but escaped without serious injury.

Sick List.

George Maple's one year-old son of Plainfield is ill with pneumonia. Allen Harstine's two sons are also ill with the disease. The Harstines live near Plainfield.

Mrs. Henry C. Hering is confined to her home by illness.

$100 REWARD $$100

The readers of this paper will be pleased to learn that there is at least one dreaded disease that science has been able to cure in all its stages and that is Catarrh. Hall's Catarrh Cure is the only positive cure now known to the medical fraternity. Catarrh being a constitutional disease requires a constitutional treatment. Hall's Catarrh Cure is taken internally, acting upon the blood and mucous surfaces of the system thereby destroying the foundation of the disease and giving the patient strength by building up the constitution and assisting nature in doing its work. The proprietors have so much faith in its curative powers that they offer One Hundred Dollars for any case that it fails to cure. Send for list of testimonials.
Address F. J. Cheney & Co. Toledo O.
Sold by Druggists, 75c.
Take Hall's Family Pills for constipation.

A BRASS BED is a fine Christmas present. Plenty of them cheap at Rose Bros. Furniture Co.

C. Heiman, the Plumber, for best plumbing, North Fifth-st. Both phones.

Advance Showing and Sale of

Gift Goods

Only 16 more shopping days before Christmas.

Our Diamonds, and Watches, Cut Glass and Silverware will be just right for Xmas Gifts.

Our stock is now complete and ready for your inspection.

We want you to come in and let us tell you of our goods. Prompt service and courteous treatment is our aim.

Come now, make your selection and a cash deposit will hold your selection until Xmas.

JEWELERS AND OPTICIANS Moore and Meade REPAIRING A SPECIALTY COSHOCTON OHIO

Do You Wish to Improve Your Bread?—

Of course you do—then try

MONARCH FLOUR

It is a natural flour and is never bleached and complies with all Pure Food Laws and is guaranteed to be the nighest grade Patent Flour that good wheat and modern skill can produce.

Try a sack with your next grocery order—you will be pleased.

Insist upon having Monarch

Read for Profit AGE WANT ADS Use for Results

Extra Good Bargains for Saturday

Genuine "Trimo" Wrenches 89c

The unquestioned points of quality possessed by these superior wrenches are familiar to all users of first class tools.

They possess a strength that means extra wear and service, a strength that insures dependability at all times for the user and a strength and make-up that makes good under any and all conditions.

Your Money's Worth in Honesty—the best Wrench made

We would appeal to every mechanic, every farmer and anyone who has little repairs to make around the house to take advantage of this sale and make sure to get one of these "best of all" Wrenches at this DIRT CHEAP price.

A 14-inch "TRIMO" Wrench for 89c.

Of course we have all sizes in this kind of wrench, and other sizes will be sold at special prices in proportion to the above.

The Gray Hardware Co.
If it ought to be in a hardware store you will find it at Gray's.

Equip Your Coal Grate for GAS Just the thing for these Chilly Mornings and Cool Nights The Coshocton Gas Co.

NEWSPAPER ARCHIVE®